LAST EDITION

The Daily Courier

PRICE 2 CENTS

Connellsville's Biggest and Best Newspaper. Sworn Average Daily Circulation Last Week, 6,997

VOL. 17, NO 72 — CONNELLSVILLE, PA., TUESDAY EVENING, FEBRUARY 4, 1919 — EIGHT PAGES

VETERANS OF MANY BATTLES, WAITING OVERSEAS TO COME HOME, LACKING NECESSITIES

Dark Picture of Inefficiency of Military System Painted By Local Boy.

FOOD SUPPLY INADEQUATE

To Make Up Deficiency Soldiers are Compelled to Buy at Prohibitive Prices; Short of Fire Wood; Must Sit in Darkness; Have No Candles.

Lack of the necessities of life and the entire absence of the ordinary comforts is the fate of the American soldier in France since the war is over, according to a letter received Monday by the sister of a Connellsville member of the 319th Infantry who complains bitterly of the treatment the veterans of many a hard battle are now receiving at the hands of the military authorities. The letter was written, the soldier says in the hope that it and others of like import will be given circulation in the States and arouse the people to the point of bringing pressure to bear on the government to remedy the deplorable conditions the soldiers are obliged to endure while waiting orders to sail for home. Omitting the first paragraph which relates to private and family matters the letter is as follows

The thing that interest us most now is when we will get home but with the war over for two months the prospects are no brighter now than then They are treating us like dogs now that we have done what they brought us over to do They have us quartered in houses and barns that people would not use for outhouses in the United States

They won t furnish us with enough wood to keep a fire going all day and no candles at all So from 5 o clock each evening we sit in total darkness unless we are able to buy little Christmas candles from the French at 25 cents apiece

After we go to bed the whole night is spent fighting the biggest rats I ever saw which run over us in droves If one takes off any clothes the rats eat holes in them as big as your hand so one sleeps with all clothes on For fear of getting out of practice we spend the day time fighting cooties

They chase us out in the morning hours before daylight and the day is spent drilling and marching over the country with heavy packs so ing military problems

We have 600 men to feed in our company The government generally gives us food enough for 200 so we are practically on half rations all the time To live we have to buy food from the French and pay prices like the followings eggs $1 50 per dozen cheese $1 50 per pound plate of fried potatoes 75 cents chicken $2 per pound, tangerines 10 cents apiece apples seven for 50 cents none of them as big as a good sized English walnut 50 cents for a cake of chocolate not as large as a five cent one at home and other things the same

Finally I got a pair of new shoes Saturday afternoon on inspection or I would still be walking around with my feet on the ground as I have been doing for two weeks

"We have a Y M C A in town and it is the same glorious frost that it has always been They have not had any writing paper for a month Once in the same time they had cigarets for sale and every now and then they have a straw magazine for 600 men to read

I m taking a chance of going to the guard house if this letter is censored by an officer but we are all writing this news home in the hope that some of the letters will get through and that if enough of them do something may be done to remedy conditions

'Everybody is so blue and downhearted that life is really miserable and one cannot take an interest in anything You can understand it better if you will imagine 25 fellows living in a room 15 by 30 feet, everyone ready to fight everyone else on the slightest provocation You may think this is whining but it is not It is just a statement of condition which should and could be remedied so if you hear any rumors about the soldiers being poorly treated you can rest assured that they are based on facts Only when enough of these rumors get flying through the States will we get an answer to our daily question where are the ships that brought us over?" '

WOUNDED IN HEAD

Private Evans L. Barnhart Also is Struck on Chin by German Missile.

Private Evans L Barnhart of Company D 110th Infantry was wounded in the head and on the chin in battle on October 7 according to a message from the War Department received today by Private Barnhart s parents Col and Mrs James J Barnhart of Sunnyside

Several weeks ago Private Barnhart wrote home that he was in a hospital but expected to be out shortly after the middle of January He had a couple slight scars he said but did not tell how he got them or the extent of the wounds Private Barnhart has been in the service about three years. He was with the old 10th Infantry on the Mexican border He will be 21 in March

SENATOR CROW WOULD INCREASE SALARIES OF GOVERNOR AND CLERKS

Proposes Former be Raised to $18,000; McIntyre Has Bill Providing One Day's Rest for Employes

HARRISBURG Feb 4—Under the terms of a bill introduced by Senator Crow yesterday the salary of the successor to Governor Sproul would be $18 000 annually instead of $10 000 as at the present time The bill if passed, would become effective the third Tuesday of January 1923

The bill also provides for a salary of $7,500 for the governor s secretary $4 000 for the chief clerk of the secretary $1 800 for a commission clerk $1 500 for each of four stenographers $1 200 for a filing clerk $1,200 for a messenger and $1 800 for a watchman

Representative McIntyre of Fayette introduced a bill requiring one day of rest in seven for employes in factories and mercantile establishments Among other bills was one fixing the compensation of assessors in boroughs and third-class cities at $3 50 per day and providing for certification of the time spent in making an assessment. Another bill makes mandatory the teaching of all branches of learning in the English language Another fixes the pay of witnesses at $2 00 per day A bill to prevent pistol toting prohibits the window display of firearms and requires the registration of all sales permits being good for one year

MEN'S NIGHT DRAWS LARGE AUDIENCE TO THE UNION REVIVAL

Throng Rises in Greeting to Corporal William F. Brooks, Recently Returned from France.

Men s night at the union revival at the Methodist Protestant church was the best of the series The largest Monday night audience was present last night filling the main part of the church to capacity In the absence of Rev Grant Pollock Mr Hoover of the United Brethren church directed the singing and it was fine leadership that he gave and the singing was unusually spirited

A quartet from the Methodist Protestant church rendered a touching song entitled Though Your Sins Be as Scarlet Bill Brooks came all the way from Pittsburg to take part in the song Rev R F Cairn told the audience that Bill was just back from France and asked the audience to and greet him

Rev Cairn preached from the words of Nazareth Passeth By

Tonight will be Shop Night and it is hoped that the men from the shops will turn out in large numbers Cottage meetings were held this afternoon at the following places Mr Samson Custer 240 Queen street led by Rev Cairn Mrs Michael 618 Morrell avenue West Side led by Rev Showers Mrs Small 1013 Chestnut street, South Side led by Rev Lambertson Prayer meeting will be at 7 this evening and preaching at 7 30

MANY CREWS LAID OFF

Drastic Retrenchment Orders on Connellsville Division Temporary.

Thirteen crews of trainmen on the Connellsville division of the Baltimore & Ohio have been laid off temporarily it is reported The orders for the layoff it is understood were issued yesterday

It has been rumored that large numbers of men would be laid off on account of a slack in freight traffic but so far as is known only the 13 crews have been relieved One report said there were 30

No. 1 Stops at Jacobs Creek

Baltimore & Ohio train No 10 now stops to discharge Connellsville high school students at Jacobs Creek The new stop went into effect on Friday evening The school authorities have been making an effort for some time to have the train stop at Jacobs Creek for the convenience of students from that place There are about 12 and these have had to ride to Smithton and then walk about three miles back to Jacobs Creek

Returning to Connellsville.

Mr and Mrs Roy Otto of Aurora Neb have sold their farm there and on February 15 will dispose of their household goods and return to Connellsville to reside J P Butt father of Mrs Otto left last night for Aurora and will return with Mr and Mrs Otto and Mrs Butt who has been visiting at the Otto home following the sale

Is Fined $50

James O Donnell charged with being drunk and carrying concealed weapons was given 30 days to jail in default of $50 fine by Mayor John Duggan this morning The man was arrested at 12 30 o clock in Water street where he made an attempt to slash the proprietor of a restaurant with a razor

OLD TIME WELCOME FOR SOLDIER BOYS SEEMS IMPROBABLE

Company D, As it Left Region, No Longer Exists, Members Have Written.

319TH UNITS IN DOUBT

Movement for Honoring Fighters Not Yet Launched But Opinion Is That Great Reception When All are Home Seems to Be the Probable Solution.

With no prospect of Company D coming home in a body and uncertainty as to the number of men remaining in local units of the 319th Infantry the question has arisen as to what Connellsville shall do in order to formally pay honor to its fighters in the fierce campaigns on the Western Front. One by one the veterans of the 110th are returning Few if any are left with the command To what extent this is true of the 319th is not known definitely, though there are evidences that the regiment was not torn asunder to the extent of the 110th

No movement of any kind has yet been started here to welcome the returning soldiers With the men coming in one by one and again taking their places in civilian life no great volume of patriotic sentiment has been stirred up In fact the men who have endured the hardships of war are receiving practically no notice save mention of their homecoming in the newspapers and greeting by relatives and a limited circle of friends There is lacking the patriotic outpouring that greets a returning body of fighters

Suggestions have been made that the city authorities head a movement to give fitting expression of the public feeling of gratitude of the city toward them and the esteem in which they are held Approached in this matter Mayor Duggan replied that he did not see how anything could be done until a large number of the men perhaps all had returned He was of the opinion that a monster reception would then be the proper thing

Letters from members of Company D and stories told by those who have returned indicate that the command as it left Connellsville does not exist. Last reports were that not a half dozen were left Local boys in the 319th Infantry may return in more compact formation

In all events there are no prospects of a homecoming such as was witnessed when Company D returned from the Philippines insofar as it pertains to the local unit of the 110th What the future has in store with regard to men of the 319th is uncertain

PIPE ORGAN DEDICATED

Instrument in New Asbury Methodist Church, Gift of Mrs. Cochran.

Following the dedication of the Asbury Methodist Episcopal church Uniontown Sunday by Bishop W F McDowell the pipe organ the gift of Mrs Sarah B Cochran of Dawson was dedicated last night in the presence of another large audience Owing to illness Mrs Cochran was unable to be present

Tonight is set apart for a reunion of the congregation and five former pastors The latter are Rev Dr N P Kerr 1881 to 1883 Rev Dr T F Pershing of Pittsburg 1896 to 1901 Rev Dr John J Hill of Pittsburg 1907 to 1912 Rev Dr J B Risk 1907 to 1912 Rev Dr C W Tinsley of Crafton 1912 to 1916

Mr and Mrs George W Campbell were the first ones inside of the new church Sunday when they attended the dedication exercises there Mr Campbell said there was no one else in the church when they entered

REVIVAL CLOSES

Sixty Make Confession in Services at Christian Church.

The revival in the Christian church conducted for three weeks by Rev G W Buckner the pastor and Mr and Mrs R W Boyer of Elwood Ind closed last evening with a record of about 60 confessions

This evening at 8 o clock there will be a reception for the new members and for Mr and Mrs Boyer together with a program Mr and Mrs Boyer will leave tomorrow

Good Layers

F M Bobbs supervisor of the Yough division of the P & L E railroad and living at Adelaide claims to have the best laying chickens in that vicinity He has only five hens of the Black Minorca stock In January they laid 60 eggs

Soldier on Police Force

Jakie Elpern who was with Company I 110th Infantry in France and who is a brother of Louis Elpern of Connellsville was elected a member of the Greensburg police force last night

Mrs. Thomas Neville Ill.

Mrs Thomas Neville has been very ill of influenza for the past week at her home 527 Race street. There is no improvement in her condition

Diphtheria Case Reported.

One case of diphtheria was reported to the board of health this morning

INVESTIGATION OF TREATMENT OF PENNA. TROOPS IS DEMANDED

New York Congressman Would Have Probe Into Injustice Done the Men Who Went Through Big Battles

WASHINGTON Feb 4—Representative Siegel of New York speaking in the House yesterday on a resolution introduced by him calling for an investigation by the House Military committee of alleged irregularities in the treatment of officers and men of the Expeditionary Forces in France specifically referred to injustice said to have been done to the Pennsylvania National Guard regiments of the 28th Division He also asked for investigation of the recall of Gen W F Sibert who was recalled from France after he had gone there in command of the first American Army sent abroad General Sibert formerly was in charge of the river work in the Pittsburg district

Mr Siegel referred to reported injustice done the Pennsylvania troops which he said like the National Guardsmen of Missouri and Kansas in the 35th Division went through the terrific conflict in the Argonne forest and other great battles The injustice to which he referred was in the alleged treatment of the men in sending them to battle not properly armed with rifles and before they had been given necessary instructions

FIRST NEWS IN YEAR

Cable Message Finally Allays Fears of Relatives of H. H Johnston.

After having received no word from their son H. H. Johnston for over a year Mr and Mrs Samuel Johnston of Butte Mon were relieved from suspense and all fear for his safety January 9 when a cablegram was received at the office of the Electric Submarine Boat company at San Francisco Cal and New London Conn of which company Mr Johnston is assistant manager stating he was safe and well and located in the south part of Russia Mr Johnston is a nephew of Mrs J M Reid of Connellsville

At the outbreak of the war Mr Johnston was sent overseas by his company in the interest of the United States submarines His family received letters from him very frequently until December 17 1917 when the revolution broke out In Petrograd From that time up until the receipt of the cablegram no word was heard from him and he never lifted his pay Since the arrival of the cablegram a letter written last July to his company has been received Poor mail and cable service out of Russia was the cause of his relatives being unable to receive any word from him Mr Johnston following his graduation from the Naval academy at Annapolis Md made a cruise around the world with his class and upon his return he was stationed on a ship at Yokohama, Japan for two years He then resigned from the Navy and returned to America to become interested in submarines

IN CENTENARY CAMPAIGN

Rev. G L C Richardson Given Six Weeks' Leave for Outside Work.

Rev G L C Richardson pastor of the Methodist Episcopal church has been released from his charge for six weeks and will give his time to the Methodist centenary movement in the bounds of the McKeesport district. Bishop W H Berry and District Superintendent J J Hill have so notified him He went to Pittsburg today to meet the bishop and others to receive instructions

Rev Richardson will attend the Great Area conference at Christ Methodist Episcopal church today and Wednesday

Insults Women Arrested

J A Brooks charged with insulting women on the streets was sentenced to pay $10 or serve 10 days in the cells by Mayor Duggan at police court this morning The police say information had been made against Brooks before but they had been unable to locate him

Held for Court.

Clarence Sanner and George Kanker who were alleged to have stolen Paul Buttermore s car and removed parts from it were given a hearing last night before Alderman Colborn and held for court under $500 bail

Charles Hall Overseas

Charles S Hall who is undertaking Y M C A work overseas has arrived safely across the Atlantic said a cablegram received this morning by his father L G Hall from the overseas Y M C A organization in New York

Dawson Prayer Service

The cottage prayer meeting of the Presbyterian church at Dawson for the week will be held at the home of Mr and Mrs A. Van Horn on Wednesday evening

Weather Forecast

Local snows and much colder tonight, Wednesday cold and generally fair is the noon weather forecast for Western Pennsylvania

Temperature Record.

	1919	1918
Maximum	68	46
Minimum	42	6
Mean	55	26

DETECTIVE SEEKS TO RECOVER BIG SUM FROM B. & O.

Wm. C. Gehlbach Asks $15,000 Because of Bullet Wound in Line of Duty.

IS PERMANENTLY INJURED

Is Claim of Plaintiff Who Also Alleges That the Railroad Company Neglected to Make Settlement With Him Under Compensation Statute.

Alleging that the Baltimore & Ohio Railroad company neglected to make settlement with him for wounds received in the line of duty and claiming that his health has been permanently impaired William C Gehlbach formerly a member of the railroad police force yesterday entered suit against the railroad company and Walker D Hines director general of railroads claiming $15 000 damages. The suit was filed in Uniontown

The plaintiff alleges the company should have settled with him under the terms of the workmen s compensation act but did not do so

Officer Gehlbach who is now with the Pittsburg & Lake Erie Railroad company at Dickerson Run was shot at Rockwood last July 13 in an attempt to arrest men caught robbing a freight car The bullet penetrated his lung Gehlbach recently underwent treatment at the Cottage State hospital from what is said to have been recurrence of trouble from the bullet wound He lives in West Crawford avenue Connellsville

AT CARLISLE HOSPITAL

Western Pennsylvanians Among Overseas Convalescents Arriving

Among the overseas convalescents who arrived at United States Army hospital 31 at Carlisle Pa from the embarkation hospital Camp Stuart Va are the following

Private Logan Tarr Company I 319th Infantry son of Mrs Logan Tarr Pleasant Unity Private Tony Benkis Company A 15th Infantry Boswell Private Alex Carlie Company H Sixth Infantry Point Marion Private John Palfrey Company C Ninth Machine Gun company Mrs Margaret Palfrey Charleroi Sergeant Charles R Hunger Company B 125th Infantry son of Mrs H R Hunger R F D No 1 Garrett.

CAPTAIN BALTZ PLACED IN THE FIRST ARMY.

Captain S A Baltz in a letter written from Grand France on January 15 to Mrs Baltz of Uniontown says that he had been transferred from the sanitary train to the First Army where he will be assistant chief surgeon The First Army is composed of divisions which were in the fighting of which the 80th is one

RAINEY MEANS HOPES TO BE HOME MARCH 15

Writing to his parents Mr and Mrs W C Means of Poplar Grove Rainey Means who is with the 319th Infantry in France says he has recovered from his wounds and expects to be home by March 15

RUNS IN FRONT OF TRAIN

Coalbrook Child Escapes, However, With Slight Cuts

Martin Sapolsky the 21 months old son of Mr and Mrs Lewis Sapolsky of Coalbrook had a narrow escape from death yesterday afternoon when he was struck by a Pennsylvania train at Coalbrook

The child ran away from the house and stepped onto the track in front of the approaching train He suffered a bad laceration of the head but is not in a dangerous condition

May Be Hold Up Man

In the arrest of William Hughes a negro at Smith Sunday evening on a charge of pointing firearms police officials believe they have one of the men who attempted to hold up District Attorney S John Morrow last week

The negro was taken to District Attorney Morrow s office Monday afternoon and is said to have been identified

Injuries Prove Fatal.

J C Frampton 31 years old of West Brownsville died Monday night at the West Penn hospital Pittsburg of wounds suffered Sunday when he was crushed between his engine and cars on the Monongahela division of the Pennsylvania railroad

Tenth Child Born

A daughter was born this morning to Mr and Mrs George Herbert of Vanderbilt making the 10th child born to the family Four boys and three girls are living

George Bittner Discharged.

George Bittner who has been in training at Camp Custer with Company A 2 th Engineers has returned home honorably discharged

Big Mill Deposits

Accounts aggregating $626 257 were deposited with the Union Trust company Uniontown the first day the bank was open yesterday

RUSSIAN SOVIET GOVERNMENT READY TO COME TO AGREEMENT WITH POWERS OF THE ENTENTE

MOUNT PLEASANT MAN TO REST IN GRAVE HE DUG 30 YEARS AGO

Victor Movament, Sr., Falls Victim of Stroke at the Age of 80 Years.

Special to The Courier

MOUNT PLEASANT Feb 4—Thirty years ago Victor Movament Sr well known Mount Pleasant man dug his own grave in the Mount Pleasant cemetery He had B F Miller who still lives construct therein a stone vault Last night Mr Movament died and on Wednesday afternoon his body will be laid in the receptacle that has long awaited it Mr Movament also held the distinction of having dug the first grave in the cemetery

For several years Mr Movament was engaged in business in Church street. Of late years he had been retired Born in France 80 years ago Mr Movament came to this country when young He is survived by three daughters Mrs N M Crusan and Mrs Ola Harrer Mount Pleasant and Mrs Cora Harris of Ohio and two sons George and Victor Movament Jr of this place Death which followed a stroke occurred at the latter son s home Mr Movament was a member of the United Brethren church

The funeral will be Wednesday at 2 30 o clock

FAYETTE MEMBERS OF HOUSE SPLIT ON DRY RESOLUTION

Kooser and Collier Vote for Prohibition McIntyre and Sinclair Against, Passes by Six Votes

By Associated Press

HARRISBURG Feb 4—The joint resolution ratifying the prohibition amendment to the federal constitution was today adopted by the lower branch of the Pennsylvania Legislature The vote was 110 to 93 The number of votes required to pass the resolution is 104

The resolution now goes to the Senate for concurrence

Fayette county members of the House voted as follows on the ratification resolution

Collie (First district) yes Sinclair no Kooser yes McIntyre no

THOUSAND AN HOUR

American Commanders Ready For the Great Losses in Assault on Metz

That the signing of the armistice just when it was signed made possible his return to the United States is the expressed belief of John I Wurtz of Headquarters Company 110th Infantry According to The Yankees were ready for a tremendous drive on Metz and commanders were prepared to lose a thousand men an hour for 72 hours which was the time fixed for reducing the fortress

The 28th Division of which the 110th is a part was well up to the front and undoubtedly would have suffered heavily in the assault in the belief of Wurtz who recently returned to this city

BUY AT $2.26; SELL $1.25

Is Plan Proposed to Take Care of 1919 Wheat Crop by the Government.

WASHINGTON Feb 4—Grain dealers appearing yesterday before the House agriculture committee proposed that the government pay the guaranteed price of $2 26 a bushel for the 1919 wheat crop and sell it to the consumer at the world market price which they estimated would be about $1 25

The grain men generally believed this plan would cost the government probably a billion and a quarter dollars

Thousands More Coming

WASHINGTON Feb Departure from France of nine ships which will dock at New York Philadelphia or Newport News in the next three weeks with approximately 400 officers and 7,000 men from the American Expeditionary Forces was announced today by the War Department

Clarence Durbin Home

Clarence son of Mr and Mrs W C Durbin Dickerson Run who returned to the States from France a few weeks ago arrived home yesterday morning Clarence looks fine and declares he is glad to be back in Dickerson Run again

Season's First Bathers.

The first baths of the season several boys living in the neighborhood of Coalbrook took and antal of the sunshine Sunday groundhog day to swim in Whites run at Chamberlain

Vanderbilt Soldier Home

Ira Finnie who was wounded in action in France arrived at his home in Vanderbilt on Saturday morning

Harry Cochran Has "Flu"

Harry Cochran of Dawson is confined to his home with influenza

Bolsheviki Complain No Formal Invitation to Conference is Received.

UKRAINE BEING OVERRUN

Almost Whole of Eastern Part of Country in Hands of the Radicals; Disorders in Chile Reach Alarming Stage, Police Unearth Big Plot.

By Associated Press

PARIS Feb 4—The Russian soviet government will take all measures to bring about an agreement with the Entente according to a wireless message sent out from Moscow on Sunday It complains that the Bolshevik authorities had received no formal invitation to the Princes Island conferences the only word regarding it being a wireless message containing press news

LONDON Feb 4—Bolshevik forces are masters of almost the whole of Eastern Ukraine, including the center Kharkov Poltava and the Konetz mining region according to a Helsingfors dispatch to the Mail It is reported that a soviet government has been established at Kharkov the president being M Rakovsky one of the signatories to the Brest Litovsk treaty with Germany

BUENOS AIRES Monday Feb 3—Dispatches from Chile tonight report an alarming situation at Antofagasta where it is said the disorders which have been prevailing for some time have taken an admittedly Bolshevik turn It is said the agitators are demanding the establishment of a new government there The police are said to have captured documents showing a long list of business houses which are to be sacked and destroyed by mobs

COPENHAGEN Feb 4—A majority of the government buildings in Koenigsberg East Prussia have been seized by Spartacans from Berlin The governor of East Prussia has declared a state of siege in the Thorn district and instituted court-martial

THOUSANDS DESTROYED WHEN MAIL CARS OF FLYER ARE BURNED

Disastrous Blaze Starts in Pennsylvania Train Between Trafford and Pitcairn

By Associated Press

PITTSBURG Feb 4—Fire starting in a fast mail train speeding toward Pittsburg from Philadelphia destroyed a car loaded with mail for Chicago and badly damaged another bound for Indianapolis at Pitcairn 20 miles east of this place this morning The cars are said to have carried registered mail valued at many thousands of dollars

The fire which for a time threatened to destroy the entire train had gained great headway before it was discovered by the crew between Trafford and Pitcairn The speed of the train fanned the blaze which spread to the Indianapolis car before the locomotive was brought to a stop The fire was extinguished by firemen from nearby towns after it had delayed traffic on the main line of the Pennsylvania railroad for more than an hour

MEN LAID OFF

Baltimore & Ohio Releases Crews Temporarily It is Believed.

CUMBERLAND Feb 4—According to information received from a reliable source the Baltimore & Ohio railroad has laid off temporarily about 50 per cent of its firemen engineers and brakemen This is due to a drop in the volume of business Some engineers who have been at the throttle for two years having been promoted about the time this country entered the war have been put back to firing. It is up to them to accept this work or be without a job

It is also reported that many section hands of the Western division and railroad have been temporarily relieved

Husband Seeks Divorce.

A libel in divorce was filed yesterday in Uniontown by Milton S Baker from Hazel S Baker The libellant resides at Dunbar where they were married November 1911 Desertion April 1917 is alleged.

Moves to This City.

Mrs Hixon of Vanderbilt has moved from that place to Morrell avenue this city A daughter Emma Fox Hixon entered the freshman class of the high school this morning

Return to Camp.

Corporal J Lawson was in town this morning on his return to Columbus after spending a furlough at his home in Uniontown.

Bryan Newmyer Discharged.

Bryan Newmyer son of Mr and Mrs. Bert Newmyer of Dickerson Run has returned home from Camp Meade with an honorable discharge

Gossip

Through the efforts of Miss Margaret Whiteman, Chairman of the National Counsel of Women's Defense of Fayette county, she has succeeded in bringing to Connellsville tomorrow Dr. Ellen C. Potter, conceded to be one of the very best speakers along lines of what women and girls should know. She is a member of the Pennsylvania Bureau of Lectures, of the Commission of Training Camp Activities. It remains now with the ladies of our city to show their appreciation by being present at Library Hall at 2 P. M. Wednesday, the High School girls in the High School auditorium at 4 P. M. and the industrial girls in Library Hall at 8 P. M. No greater opportunity has ever been offered us, we cannot afford to absent ourselves. There are no admission charges nor offering.

—

The regular meeting of the Woman's Culture club was held yesterday afternoon at the home of Mrs. C. E. Wilson in West Green street. Mrs. E. R. Floto, vice president, presided. Mrs. Santmyer rendered a very pleasing vocal solo. Papers were read as follows: "What the Immigrant Wants to Know," Mrs. W. K. Allen; "Continuation Schools," Mrs. P. T. Kamerer; Mrs. Floto urged the ladies to attend Dr. Ellen Potter's lecture on "Social Hygiene," tomorrow afternoon at 2 o'clock at the Carnegie Free library. The members sewed for the Red Cross after which the meeting adjourned to meet Monday afternoon, February 17th, at the home of Mrs. S. G. Zimmerman in East Green street.

—

A meeting of the Confraternity of Christian Doctrine will be held tonight at 7:30 in the parochial school hall. Rev. Father D. A. Lawless of Pittsburg, will be present.

—

Knitters for the Charleston Comfort Branch of the Navy League are requested by Mrs. J. Melvin Grey, chairman of the branch to complete their work by February 15th at which time a shipment of knitted articles will be made to the Navy League headquarters. It is hoped that every woman, who is knitting a sweater, helmet or socks, will have her work completed in order to have it included in the shipment.

—

Athens Temple No. 80, Phythian Sisters, will meet this evening at 7:30 o'clock in the Odd Fellow's Hall.

—

Mrs. B. S. Forsythe of Wilkinsburg, formerly of Dawson, gave a luncheon Saturday afternoon at her home in Whitney street to announce the engagement of her daughter, Miss Etta Margaret Forsythe, to Clyde Knepper, son of Mr. and Mrs. Edward Knepper of Edgewood. The wedding date has not been set.

Miss Iona Leila Carr and Harry May were married this morning at Dunbar by Justice of the Peace J. R. Foltz. The bride's home is in Pittsburg, but of late she has been employed in Connellsville. The bridegroom is employed at the Sligo and is said to be a son of the owner of May's drug stores in Pittsburg. Mr. and Mrs. May will reside in Connellsville.

New plans for the year will be presented at the monthly church day meeting to be held Thursday in the First Methodist Episcopal church by the Woman's Home and Foreign Missionary societies and the Ladies' Aid society. At the 3 o'clock meeting, Mrs. Pollock who sings for the Missionary societies in the city and at conference, will sing.

George Herpick Coming Home.

George Herpick who has been in the service in New Mexico, is on his way home, according to word received by his mother, Mrs. J. M. Herpick.

—

PERSONAL

Mr. J. D. Madigan, Mrs. Wilbur Madigan and Mrs. John Dixon left last night for Mount Clemens, Mich.

Mrs. Margaret Ruse of Dawson, has returned home from Uniontown where she was the guest of her son, Frank Ruse.

The best place to shop after all. Brownell Shoe Company.—Adv.

Court Crier Charles M. Fee was here from Uniontown yesterday.

Miss Jennie Vance and Miss Anna Kate McBride, attended te dedication of the organ of the new Asbury Methodist Episcopal church in Uniontown last night.

We will have that delicious Pimento cheese on hand at all times now. Rowland & Francis Meat Market.—4feb-tf.

Miss Anna Murtland has resigned her position as clerk at the Royal Hotel.

Boys' shoes at $1.95 and girls' at $1.65 are bargains at Downs' Shoe Store. A clean up of odds and ends. —Adv4-3t.

Samuel S. Bishop of Boyce, Va., is visiting Connellsville relatives. He was called here by the death of his brother, Charles H. Bishop.

E. N. Stahl and Harvey Silcox left this morning for St. Petersburg, Fla.

Wanted—women who wear shoes, sizes 2½, 3, 3½ or 4—Downs' Shoe Store has a big selection for $1.95. Also evening slippers at same price. —Adv-4-3t.

Rev. Father E. A. Glennon of Dawson was in town this morning on his way to Point Marion.

Miss Nellie Stillwagon, teacher at Pennsville, has returned to duty after several weeks' absence due to trouble with her eyes for which she underwent treatment in Pittsburg.

This is clean up week at Downs' Shoe store of odds and ends in shoes. These are lots of shoes where the sizes are badly broken for men, women, boys and girls. 3-3t

J. A. McCreary has recovered from an attack of influenza and is back at his place of business at the plant of the McCreary Motor company.

Downs' Shoe store is having its clean up sale this week of odds and ends in men's, women's, boys' and girls' shoes. Men's, women's and boys' $1.95; girls' $1.65 and children's at $1.00. 3-3t

Mrs. Mary A. Frankenberry, who has been visting with her son, J. G. Frankenberry, of 614 Cottage avenue, returned to her home in Point Marion this morning. Her son accompanied her.

Art Valentines. Hall's Picture Store—Adv.—4-2t-4-8.

Mrs. George W. Campbell is visting with her daughter, Mrs. M. A. Burriss of Uniontown this week.

Mrs. W. A. Furlong and Mrs. G. W. Snyder were visiting friends in Monessen yesterday. They made the trip by automobile.

Valentines, the finest. Hall's Picture Store.—Adv.—4-2t-4-8.

Rev. G. L. C. Richardson, James McCairns and S. B. Henry went to Pittsburg this morning to attend the conferences of the Methodist Episcopal Centenary of Missions which began at 9:30 o'clock. The meeting is to mobilize the forces of the Methodist Episcopal church in Western Pennsylvania and West Virginia for the purpose of participating in the world reconstruction program of the church.

Mrs. Mary Zimmerman, a well known resident of Connellsville, is seriously ill at the home of her son, George R. Zimmerman in Market street.

FLOWER OF FRANCE FREELY OFFERED FOR FREEDOM'S SAKE

Six millions of the youth and chivalry of France have been offered that Freedom might live. The world will ever remember this heroic sacrifice and outpouring of the blood of its youth. It is likewise not unmindful of the great service to the world rendered by the French peasants who have given it a perfect remedy for stomach, liver and intestinal ailments, relieving, it is said, incalculable suffering, saving thousands of lives and preventing innumerable surgical operations. The ingredients are imported and placed on sale in this country over the name of Mayr's Wonderful Remedy by Geo. H. Mayr, a leading Chicago chemist. It is a simple, harmless preparation that removes the catarrhal mucus from the intestinal tract and allays the inflammation which causes practically all stomach, liver and intestinal ailments, including appendicitis. One dose will convince or money refunded. A. A. Clarke and druggists everywhere.—Adv.

The Grim Reaper

MRS. ORMA J. BRUBAKER.

Mrs. Orma J. Brubaker, 45 years old, wife of George J. Brubaker of East Liverpool, O., died at a hospital at that place yesterday evening following an operation. The deceased was born at Dawson, leaving that place about 25 years ago. She is a cousin of Mrs. George D. Moore. In addition to her husband and one son, George J. Brubaker, Jr., she is also survived by the following brothers and sisters, Miss Cora Gilleland, Cleveland, O.; Mrs. J. Scottdale Gilmore, Smithfield; Alva J. Gilleland, Charleroi, and Miss Martha J. Gilleland, Chicago.

The body will be brought to Dawson today for burial. Services will be held in the Methodist Episcopal church with Rev. W. B. Purnell officiating, in the absence of Rev. H. A. Baum. Interment will be made in the Cochran cemetery.

—

JOHN M. KALP.

John M. Kalp, 90 years old, died Sunday night at the home of his son, George Kalp, near Champion, following an illness due to the infirmities of old age. Mr. Kalp was a farmer virtually all of his life and was widely known in and about Champion. He is survived by the following children: George Kalph, near Champion; Irwin, John and Philip Kalp, Champion; S. C. Kalp and D. C. Kalp, Indian Head, and one sister, Mrs. Alonzo Fenton of Mount Pleasant. Funeral services were held this afternoon at the home, followed by services in Mount Calvary church. Interment was made in Mount Calvary cemetery.

—

CHARLES H. BISHOP.

Rev. G. L. C. Richardson, pastor of the First Methodist Episcopal church, officiated at the funeral of Charles H. Bishop held yesterday afternoon at 2:30 o'clock from the family residence in East Apple street. The services were attended by many relatives and friends of the deceased. There were many handsome oral tributes. Fred Munk, Jacob Wilder, A. Frank, J. W. Murrie, William McCormick and M. A. Campbell were pallbearers. The interment was made in Hill Grove cemetery.

—

MRS. POLLY C. KING.

Word has been received here of the death of Mrs. Polly C. King, 80 years, four months and 23 days old, which occurred January 4 in Riverside, Cal. Mrs. King was the widow of Enos H. King, who was a native of Perry township. Both were well known among the older residents of the township. Mr. King was a prominent teacher in schools there in the eighties.

—

FLOYD HARKCOM.

Floyd Harkcom, 10 years old, son of Mr. and Mrs. Edward Harkcom, died Saturday night at his home at Davistown. The deceased was a grandson of Michael Harkcom, who died a little over a week ago. Funeral services were held this afternoon at 1:30 o'clock at the house, with interment in Mount Olive cemetery at Champion. Rev. J. W. Handlton was the officiating minister.

—

FRANK A. LEIBERGER.

Funeral services for Frank A. Leiberger will be held tomorrow afternoon at 2 o'clock at the family residence in West Peach street, with Rev. Ellis D. Burgess, pastor of the Trinity Lutheran church officiating. Private interment in Hill Grove cemetery.

—

MRS. CALLIE EGGLETON.

Mrs. Callie Eggleton, colored, died yesterday morning at her home in Poplar street, following a lingering illness. The funeral will be from the house tomorrow afternoon at 1:45 o'clock, with services at 2 o'clock at Rocky Mount Baptist church.

—

LAURA LANE.

Following an illness of influenza-pneumonia, Laura Lane, 16 years old, died Monday afternoon at the home of her parents, Mr. and Mrs. A. C. Lane at McClellandtown.

—

MRS. EDNA WEST.

Mrs. Edna West, 20 years old, died Monday afternoon at her home at Fairchance, following an illness which developed from influenza.

—

ROY MORGAN.

Roy Morgan, 24 years old, died Sunday at the home of his parents, Mr. and Mrs. John Morgan at Hopwood.

SLEEP AS AID TO LONGEVITY

Long Hours in Bed May Mean Long Life, But the Question Arises, Is It Worth It?

The farmer's wife at Market Bosworth, England, who, "though in perfect physical health," has remained in bed for three years may hold that if we all spent more time in bed we should live much longer. This theory is borne out by the experience of two sisters of Brillat-Savarin, who nearly attained a hundred years. They lived at a country house belonging to the author of the "Physiologie du Gout," which he used only in September and October. They spent ten months of the year in bed, getting up two days before his arrival, and living a normal life during his stay. On his departure they would say: "Goodby until next September, Authelme. We are going to bed." One of them died at the age of ninety-nine, as she was finishing dinner, her last words being, "Hurry up with the dessert."

On the other hand, some Swiss doctors say that the amount of sleep should be regulated by altitude. "Too much sleep, they maintain, is as harmful as too much drink. In low-lying districts seven hours' slumber may be taken with impunity, but up in the mountains five hours' is quite enough. These sleep specialists also ban the practice of remaining in bed in the morning, half awake, and insist on the necessity of arising as soon as sleep fails.

Tiger's Amazing Feat.

"The strength and vitality of a full-grown tiger are amazing," asserts a wild-game hunter, in Chicago American. "I had occasion to spend the night a short time ago in a place where a tiger had performed some remarkable feats. Just at dusk one of these marauders visited the village and discovered a cow and her six-months-old calf in a pen which had been excavated in the side of a hill and adjoined a house. There was no possible way to enter the inclosure except by a door opening from the main part of the dwelling or to descend from above. The tiger jumped from the roof upon the neck of the heifer, killing it instantly, and the inmates of the house opened the door just in time to see the animal throw the calf out bodily and leap after it himself. I measured the embankment and found the exact height was 12½ feet."

First person, singular—That's me —says Bobby when I'm alone with a package of POST TOASTIES (MADE OF CORN)

Spanish Influenza can be prevented easier than it can be cured.

At the first sign of a shiver or sneeze, take

HILL'S CASCARA QUININE BROMIDE

Standard cold remedy for 20 years—in tablet form—safe, sure, no opiates—breaks up a cold in 24 hours—relieves grip in 3 days. Money back if it fails. The genuine box has a Red top with Mr. Hill's picture. At All Drug Stores.

February Clearance Sales

2 to 6 year White Lawn Dresses, worth $2.25, February Clearance Special 98c each.

All our Children's Furs are reduced for February Clearance **One Half Off Marked Prices.**

The savings offered in the FEBRUARY CLEARANCE SALES are perhaps the most substantial of the year.

The object of the sales is to clear in the shortest possible time the surplus stocks of a season—in other words it is an annual stock straightening, always preceding Spring and Easter.

6 to 15 year Colored Dresses, worth $1.50, February Clearance Special 79c each.

Children's Hats, values to $3.95, February Clearance Special 98c each.

Coats ½ Off Suits ½ Off Dresses ½ Off

ALL OUR $20.00 COATS, SUITS AND DRESSES NOW $10.00
ALL OUR $27.50 COATS, SUITS AND DRESSES NOW $13.75
ALL OUR $35.00 COATS, SUITS AND DRESSES NOW $17.50
ALL OUR $40.00 COATS, SUITS AND DRESSES NOW $20.00
ALL OUR $45.00 COATS, SUITS AND DRESSES NOW $22.50
ALL OUR $50.00 COATS, SUITS AND DRESSES NOW $25.00
ALL OUR $65.00 COATS, SUITS AND DRESSES NOW $32.50
ALL OUR $25.00 COATS, SUITS AND DRESSES NOW $12.50
ALL OUR $30.00 COATS, SUITS AND DRESSES NOW $15.00
ALL OUR $37.50 COATS, SUITS AND DRESSES NOW $18.75
ALL LOUR $42.50 COATS, SUITS AND DRESSES NOW $21.25
ALL OUR $47.50 COATS, SUITS AND DRESSES NOW $23.75
ALL OUR $60.00 COATS, SUITS AND DRESSES NOW $30.00
ALL OUR $75.00 COATS, SUITS AND DRESSES NOW $37.50

All Our Children's Coats One Half Off

All our $3.50 Coats are now $1.75
All our $5.00 Coats are now $2.50
All our $7.50 Coats are now $3.75
All our $10.00 Coats are now $5.00
All our $12.50 Coats are now $6.25
All our $15.00 Coats are now $7.50
All our $17.50 Coats are now $8.75
All our $20.00 Coats are now $10.00

Millinery at Greatly Reduced Prices

Lot 1—50 Hats, values to $3.95 are now 95c
Lot 2—20 Hats, values to $4.95 now $1.95
Lot 3—10 Hats, values to $6.95 now $2.95
Lot 4—10 Hats, values to $8.95 now $3.95
Lot 5— 5 Hats, value to $11.95 now $4.95
Lot 6— 8 Hats, values to $14.95 now $6.95

THE E. DUNN STORE — The Home of Quality and Service — 129 to 133 N. Pittsburg St. Connellsville, Pa.

If It's the Right Merchandise You Want at the Right Prices We ave It.

THE E. DUNN STORE — The Home of Quality and Service — 129 to 133 N. Pittsburg St. Connellsville, Pa.

Fresh Fruit Desserts—2c

Jiffy-Jell desserts, rich and fruity, cost but 2 cents per serving.

Each package contains a vial of fruit essence, made from condensed fruit juice.

Add boiling water, then this flavor, and you have a fresh-fruit dainty.

Compare Jiffy-Jell with the old-style quick gelatine desserts. You will find it five times better, yet it costs no more.

Millions now enjoy it.

Jiffy-Jell

10 Flavors, at Your Grocer's
2 Packages for 25 Cents

INTERESTING SPORT PARAGRAPHS

Great Lakes naval training station boasts ten new bowling alleys.

* * *

The Cubs and Red Sox may tour together this spring. They should go big in the provinces.

* * *

Fans will be glad to hear that Jimmy Burke will get another crack at managing the Browns.

* * *

The 1919 Pacific Coast Bowling association tourney will be held in San Francisco the third week in May.

* * *

Reul of the Yanks, may do the bulk of the Yank's catching, but Truck Hannah will continue to supply the most bulk.

* * *

Joe Cantillon is quoted as saying that he would like very much to shift from Minneapolis to Milwaukee as manager.

* * *

Boxing is certainly very much on the upgrade in the West. The sport will be legalized in several states before spring.

* * *

Harold Carlson, a Pittsburgh star pitcher, writes home from France that he is in fine health and expects to return to America before the winter is over.

* * *

Hans Lobert will continue at work in the Hog Island shipyard until February, when he will return to the West Point academy to instruct the baseball squad.

* * *

Chicago fans have cheered up a lot since they learned Eddie Collins has decided to come back to the diamond when Uncle Sam can dispense with his services.

* * *

B. H. Dibblee, captain of the Harvard varsity football eleven of 1898 which defeated the Yale varsity 17 to 0, is a lieutenant colonel of field artillery in the United States army and is stationed at Washington.

Stop this!

At first signs of a cold or grip take Lane's Cold & Grip Tablets

Don't wait. Delay often leads to pneumonia. Results are guaranteed. At your druggists.

Yes, Madame, the Coupon in this Advertisement is Worth 5 cents

when applied on the purchase of Dilworth's Admiral Coffee. Also the coffee contains coupons (one to each pound) which secure for you, free, Pyrex Transparent Ovenware according to the conditions of the Dilworth Premium List. I am always pleased to sell—

Dilworth's Admiral Coffee

"The Coffee With A Million Friends"

—because it is a good coffee, and will give you thorough satisfaction. There is no advance in the price of this splendid coffee on account of the premiums. I know you will like it. Thank you.

One Coupon—Good for 5c

Any grocer handling Dilworth's Admiral Coffee is authorized to accept this coupon as worth 5c when applied upon the purchase of Dilworth's Admiral Coffee, provided the same is presented on or before

FEBRUARY 20, 1919

Cut Out and Present to Your Grocer

The Dilworth Co., Pittsburgh, Pa.

What the Dilworth Roasting Process Is

First the coffee beans are systematically forced through a sheet of flame, which, in effect, really toasts them evenly and *seals within the bean* the natural flavor which remains there until the coffee is served fragrant and flavory on your table. Second, the coffee is cooled by the Dilworth dry process, which insures your getting about one-sixth more coffee for your money, than if cooled by the customary wet process, whereby the coffee must absorb a part of the water.

The Dilworth Co., Pittsburgh, Pa.

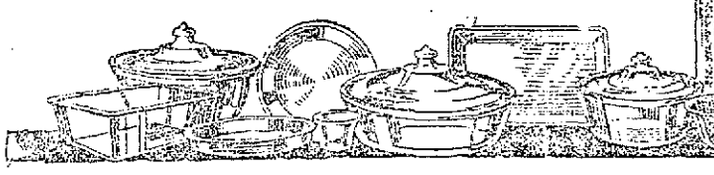

GAME THIS AFTERNOON

High School Basketballers Will Play the Shadyside Quintet.

The high school basketball team will play the Shadyside aggregation at the high school gymnasium this afternoon at 4:30 o'clock. The game will be the first played in the afternoon by the high school team, this being necessary on account of the date falling during the school week.

There will be but one other contest played during an afternoon session and that will be with Johnstown next Tuesday. There will be no game Friday night of this week, but on Saturday the fast Braddock quintet, which at present holds first place in the Western Pennsylvania Interscholastic Athletic league, will be here.

—

Local Soldier Weds.

Edgar Charles Ealine of Connellsville, a soldier, and Bessie June Kalp of Mount Pleasant were granted a license to wed in Cumberland.

ASTHMA

There is no "cure" but relief is often brought by—

Your Bodyguard VICKS VAPORUB

NEW PRICES—30c, 60c, $1.20

First Son Born.

Mr. and Mrs. Jesse Whipkey of Crawford avenue, West Side, are receiving congratulations upon the birth of a son, the first in the family. The other two children are girls.

Granted Marriage License.

Robert P. Kingan of Fairmont, Neb., and Mary Elizabeth Emme of Smithfield were granted a marriage license in Uniontown yesterday.

Licensed to Wed.

Alfred Roseman and Margaret Bevo, both of Smithton, were granted a marriage license in Pittsburg yesterday.

Try Our Classified Ads.

One cent a word is all they cost.

NEWSY NOTES TELL WHAT'S HAPPENING IN THE MILL TOWN

Monday Musical Club Is Entertained by Miss Margaret Kritchgau.

FINE PROGRAM IS ARRANGED

Dance in Reid Hall Wednesday Night Gives Promise of Being One of the Events of the Season; Pennsville Girls Give Farewell for Friend.

(To the public:—Items for the Scottdale column of The Courier or of interest generally may be left at Rutherford's News Stand, Pittsburg street. They will receive prompt attention. They must be written and should be carefully prepared, using one side of the paper only, in order to insure correct publication. Especial care should be used with proper names. Do not use the telephone in communicating with this agency. Write it. All communications must be signed.)

Special to The Courier.

SCOTTDALE, Feb. 3.—Miss Margaret Kritschgau entertained the Monday Musical club at her home here yesterday. The following program was arranged: Talk on Foerster, by Mrs. Loucks; songs, Mrs. Skemp; violin, Miss Kritschgau; piano, Miss Bell; talk, Mrs. Loucks; songs, Mrs. Murphy and Miss Glenn. A delightful social hour followed the program.

Dance Tomorrow Night.

What promises to be the greatest social success of the season is the dance to be given in the Reid hall tomorrow evening by a committee composed of Bernard Clark, Robert Hickey and Edward O'Hara. The dance is informal. Kiferle's orchestra will furnish the music. The grand march will be held at 9 o'clock.

Wanted.

Automobile painting, first class work. Alvy T. May, 220 Everson avenue, Scottdale, Pa.—f'w.—4-5t.

Farewell Dinner.

Misses Loma and Marion Figley gave a dinner at their home at Pennsville, Friday evening for Miss Hilda Andersen who leaves this week for Youngstown, Ohio, where she will make her home. Covers were laid for seven. The Scottdale guests were Naomi Trout, Louise Porter and Norma Keller.

People Living in Glass Houses

Should never throw stones. Perhaps this means they may break one of their own windows. It may mean we all have our faults and should not pick flaws in others. However, in this enlightened age we have plenty of light and its unnecessary to go groping in the dark when properly fitted glasses will enable you not only to walk in the light but at the same time make life worth living. Consult R. B. Tedrow, Pittsburg street, Scottdale. He will advise you honestly whether or not you should wear glasses.—Adv.—4-1t.

Latrobe Coming.

As the leading sports attraction this week in Scottdale, basketball will again take the spotlight, with Latrobe high school alumni as a headliner. This team was scheduled for a game several weeks ago but postponed and the game to be played Friday night promises to be a good one. Several new faces will likely be seen on the local team. McGivern, one of the old standbys, will again be at forward.

The Great Nazimova.

See the great Nazimova in the triumph of her career, "Eye for Eye," at the Scottdale theatre tonight. The management guarantees this picture.—Adv.

Personal.

Roy Elcher, stationed at Camp Meigs is home on a ten-day furlough.

Mr. and Mrs. C. R. Reid and Miss Lucille Collins spent Sunday at Vanderbilt.

Mrs. Elmer Weaver of Jonetta is spending the week with her parents, Mr. and Mrs. William Ferguson.

Felix McGivern who was with the Navy has been released and is at his home here again.

Miss Georgianna Wray returned home yesterday from Derry where she spent several days.

Mrs. Howard Wall and family have returned to their home at Cambridge, Ohio, and Mrs. Harry Wilson and family have returned to their home following a slight improvement in the condition of their mother, Mrs. George Sibert, who had a very severe attack of influenza.

E. F. DeWitt, who spent Sunday at Swissvale, returned home yesterday bringing home with him his daughter Mrs. Albert Wyke who will spend the week here.

Confluence.

CONFLUENCE, Feb. 3.—Lloyd Fisher of Connellsville, a former resident here was a week end business visitor in town.

T. J. Augustine of Pleasant Unity is visiting his family at Addison.

Mrs. John Merrill of Fort Hill was a recent shopper and visitor with friends in town.

Mrs. Charles Russell who has been very ill for several weeks is a little improved

Grains for health!
Grape-Nuts
combines the best of them
Delicious and Nourishing

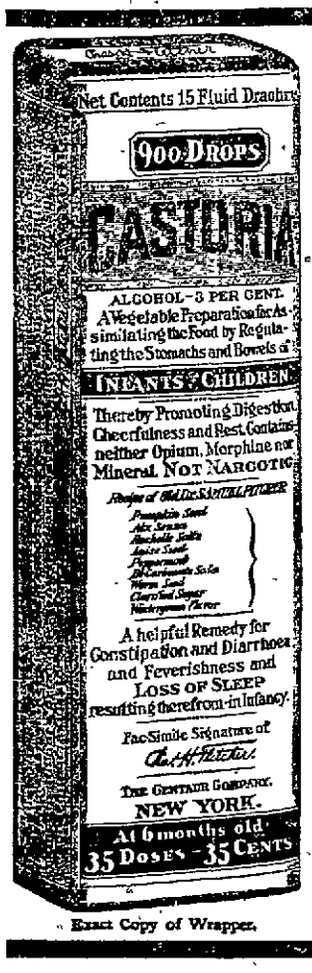

Exact Copy of Wrapper.

CASTORIA
For Infants and Children.
Mothers Know That Genuine Castoria Always Bears the Signature of Chas. H. Fletcher
In Use For Over Thirty Years
CASTORIA
THE CENTAUR COMPANY, NEW YORK CITY.

SALVATION ARMY NEVER WILL BE FORGOTTEN BY THE AMERICAN SOLDIER

Highest praise for the Salvation Army is given in a letter from Corporal T. H. Newell to his mother, Mrs. Bertha Newell, Connellsville, R. F. D. 2. He says the American soldiers will never pass by the Salvation Army again without noticing it. The letter, dated January 12, follows:

"I received your letter last night. It was the first one in five months. I guess it was the first one you had written since I have been transferred back to Company E, 327th Infantry. I was glad to hear from you. I was expecting to be home by this time but we are all leaving in a day or two.

"Many of the boys of old Company E are missing. It surely was a terrible sight at the front. The tongue can never express it. I would not take anything for what I experienced in the last few months of the war, especially in the Argonne forest. That is where the worst of the fighting occurred.

"I will never forget the Salvation Army men and women. They surely were noble women, right almost on the front lines, and under shell fire making doughnuts for the boys. I never noticed them before the war but one thing sure—they will never be forgotten by an American soldier.

"I have learned to speak French pretty well. By the time you will get this letter I will be on my way home."

SAGE TEA TURNS GRAY HAIR DARK

It's Grandmother's Recipe to Bring Back Color and Lustre to Hair.

That beautiful, even shade of dark, glossy hair can only be had by brewing a mixture of Sage Tea and Sulphur. Your hair is your charm. It makes or mars the face. When it fades, turns gray or streaked, just an application or two of Sage and Sulphur enhances its appearance a hundredfold.

Don't bother to prepare the mixture; you can get this famous old recipe improved by the addition of other ingredients at a small cost, all ready for use. It is called Wyeth's Sage and Sulphur Compound. This can always be depended upon to bring back the natural color and lustre of your hair.

Everybody uses Wyeth's Sage and Sulphur Compound now because it darkens so naturally and evenly that nobody can tell it has been applied. You simply dampen a sponge or soft brush with it and draw this through the hair, taking one small strand at a time; by morning the gray hair has disappeared, and after another application it becomes beautifully dark and appears glossy and lustrous.—Adv.

Dickerson Run.

DICKERSON RUN, Feb. 3.—Mrs. J. L. Thomas returned to her home at Youngstown, yesterday after a short visit with Mrs. William Knight at Nellie, who has been confined to her home for some time.

J. C. Riser and Frank Hepler were recent Pittsburg busines callers.

James Sprout of New Salem is spending a few days with Dawson friends.

Mr. and Mrs. Glen Goe have returned to their home at Youngstown, O., after a very pleasant visit here with the latter's parents, Mr. and Mrs. John Cramer.

Mr. and Mrs. Walter Lloyd and children of Scottdale spent Sunday here the guests of Mr. and Mrs. James Beatty.

Ohiopyle.

OHIOPYLE, Feb. 3.—Mrs. Clyde Corristan of McKees Rocks, is the guest of Mr. and Mrs. A. A. Corristan on Church street.

Miss Gertrude Sipe spent Saturday evening and Sunday at her home at Mill Run.

Miss Mae Rowan of Midland, Md., is spending a few days at her home here.

Mrs. W. R. Johnson, received a card Saturday from her son, Alex, who has been in France, stating that he arrived on the Frederick and was well and happy. She expects him home in a few days.

Miss Edith Colborn has returned to her home at Connellsville after a short visit, the guest of her sister, Mrs. F. K. Bailey.

Hunting Bargains?

You will find them in our ad. columns

Famous Old Recipe for Cough Syrup

Easily and cheaply made at home, but it beats them all for quick results.

Thousands of housewives have found that they can save two-thirds of the money usually spent for cough preparations, by using this well-known old recipe for making cough syrup at home. It is simple and cheap to make, but it really has no equal for prompt results. It takes right hold of a cough and gives immediate relief, usually stopping an ordinary cough in 24 hours or less.

Get 2½ ounces of Pinex from any druggist, pour it into a pint bottle, and add plain granulated sugar syrup to make a full pint. If you prefer, use clarified molasses, honey, or corn syrup, instead of sugar syrup. Either way, it tastes good, keeps perfectly, and lasts a family a long time.

It's truly astonishing how quickly it acts, penetrating through every air passage of the throat and lungs—loosens and raises the phlegm, soothes and heals the membranes, and gradually but surely the annoying throat tickle and dreaded cough disappear entirely. Nothing better for bronchitis, spasmodic croup, whooping cough or bronchial asthma.

Pinex is a special and highly concentrated compound of genuine Norway pine extract, known the world over for its healing effect on the membranes.

Avoid disappointment by asking your druggist for "2½ ounces of Pinex" with full directions and don't accept anything else. Guaranteed to give absolute satisfaction or money promptly refunded. The Pinex Co., Ft. Wayne, Ind.

Mrs. Alfred Bedard Tells How Cuticura Healed Her Baby

"At the age of three months my baby suffered with eczema that broke out in a rash, causing disfigurement. It would itch so that it caused him to scratch, and he became very cross and would lie awake nights and keep me awake. It developed into large sore eruptions that got into his ears and on his neck.

"Then I was told about Cuticura, so I sent for a free sample. The first treatment gave relief so I bought more, and when I had used one cake of Soap and one and a half boxes of Ointment he was healed." (Signed) Mrs. Alfred Bedard, 6401 Upland St., Philadelphia, Pa., Aug. 4, 1918.

Cuticura Soap, Ointment and Talcum are all you need for toilet purposes to keep the skin clear and healthy.

Cuticura Talcum Powder

Do not fail to test the fascinating fragrance of this exquisitely scented face, baby, dusting and skin perfuming powder. Medicinal and toilet. Cuticura Soap, Ointment and Talcum for sale everywhere. 25c. each.

Sample Each Free by Mail. Address post-card "Cuticura, Dept. F, Boston."

Get Rid of That Persistent Cough

Stop that weakening, persistent cough or cold, threatening throat or lung affections, with Eckman's Alterative, the tonic and upbuilder of 20 years' successful use. 80c and $1.50 bottles from druggists, or from ECKMAN LABORATORY, Philadelphia

FEBRUARY Furniture Sale

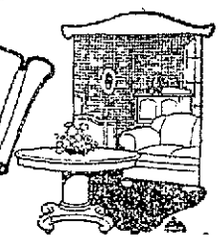

—Additional 10% to 35% Savings—

Supreme in Value - Giving

Again in this great February Sale—with its *additional* savings of 10% to 35%—the value-giving supremacy and the distinct leadership of this institution clearly assert themselsves.

The advantage we gain in the way of price concessions from manufacturers by virtue of our tremendous four-store buying-power and our financial responsibility always enables us to give you larger values than obtainable elsewhere. This you will readily realize by visiting our Store and studying the values offered.

Here you will find exclusively Furniture, Rugs, Carpets, Stoves and Homefurnishings of the kind that are giving complete satisfaction everywhere—that have a nation-wide reputation for their superior quality. There are Six Big Floors and Basement just filled with suggestions for home beautification to choose from.

Sale Continues All Month

Although this Sale continues all month, it is advisable that you make your selections now—now while our stocks are most complete and you have the largest varieties to choose from. You will also find that by shopping early in the day you can make your selections with far greater ease and deliberation than later on.

Prospective Brides and Newlyweds

This February Sale offers a wonderful money-saving opportunity to those planning to go to housekeeping in the near future. Come in now and select your Home Outfit—delivery can be made at any later time you specify.

Goods Held for Future Delivery

To enable everyone to take advantage of these remarkable savings—the selections you make now will be held for future delivery. No extra charge for this service. Convenient payment terms also arranged, if desired.

Connellsville's Oldest, Largest and Most Reliable Homefurnishers

Connellsville's Reliable AARON'S Homefurnishers Since 1891.

Six Big Floors and Basement—comprising over an Acre of Floor Space

THIS WOMAN SAVED FROM AN OPERATION

By taking Lydia E. Pinkham's Vegetable Compound, One of Thousands of Such Cases.

Black River Falls, Wis.—"As Lydia E. Pinkham's Vegetable Compound saved me from an operation, I cannot say enough in praise of it. I suffered from organic troubles and my side hurt me so I could hardly be up from my bed, and I was unable to do my housework. I had the best doctors in Eau Claire and they wanted me to have an operation, but Lydia E. Pinkham's Vegetable Compound cured me so I did not need the operation, and I am telling all my friends about it."—Mrs. A. W. BINZER, Black River Falls, Wis

It is just such experiences as that of Mrs. Binzer that has made this famous root and herb remedy a household word from ocean to ocean. Any woman who suffers from inflammation, ulceration, displacements, backache, nervousness, irregularities or "the blues" should not rest until she has given it a trial, and for special advice write Lydia E. Pinkham Medicine Co., Lynn, Mass.

If Glasses Will Help Your Eyes

You owe it to your bodily comfort to get them. There are a whole lot of things that can be wrong with the human eye that cause a lot of misery. And it is a fact that up to now nothing but glasses has ever been devised for the relief of such conditions. You will know about your eyes after seeing us and having them examined.

I. W. Myers, Opt. D.
Optometrist and Optician.
Woolworth Bldg. Upstairs.
Our Specialty—Comfortable Vision.

Bumstead's Worm Syrup

"To children an angel of mercy." Where worms are present and directions followed IT NEVER FAILS. One bottle destroyed 132 worms. Stood the test for sixty years. Sold everywhere or by mail, 30c a bottle. Est. C. A. Voorhees, M. D., Philadelphia.

Want Help?

Advertise in our Classified Column

Patronize those who advertise.

PARAMOUNT—SOISSON
THEATRES
C. A. WAGNER, Manager

PARAMOUNT

The home of the best pictures for the best people in Connellsville's best photoplay house.

—Today—

"Pals First"

in which HAROLD LOCKWOOD is the star
Also a comedy in 2 acts
—WEDNESDAY—
It's a Bluebird. Bluebird presents FRANCIS FORD in his latest production,
"THE CRAVING."
The story of a scientist's double fight to retain a formula for the highest explosive known and to master his craving for drink.
Also a weekly.

SOISSON

The Theatre of Wonder and Beauty with the best pictures for the people who love real dramas.

—Today—

See GLADYS LESLEY in
"THE BELOVED IMPOSTER."
Betty is nothing but a heart-teasing debutante and when she wagered a thoroughbred against a kiss she could stir the affection of a strong man, they laughed and cried, "Your nothing but a child."
Also a comedy.
—WEDNESDAY AND THURSDAY—
Pretty women mobbed! Be a couple of lively children. See JANE and KATHERINE LEE (the comedy imps) in
"SMILES."
A great throbbing William Fox comedy picture in which an accident to an airplane results in the frustrating of a gigantic plot against the U. S.
Also a comedy.

BREWED FROM THE CHOICEST MATERIALS
CONNELLSVILLE'S FAVORITE BREW

YOUGH

Indian Head

YOUGH BREWING CO. TRADE MARK CONNELLSVILLE, PA.

BEER

"IT HITS THE SPOT"

The Daily Courier.

HENRY P. SNYDER,
Founder and Editor, 1873-1908.

THE COURIER COMPANY,
Publishers.

K. M. SNYDER,
President.
JAMES J. DRISCOLL,
Sec'y and Treas. Business Manager.

JOHN L. GANS,
Managing Editor.
WALTER S. STIMMEL,
City Editor.
MISS LYNNE B. KINCELL,
Society Editor.

MEMBERS OF:
Associated Press,
Audit Bureau of Circulation,
Pennsylvania Associated Dailies.

Two cents per copy, 50c per month; $5 per year by mail if paid in advance.

Entered as second class matter at the postoffice, Connellsville, Pa.

TUESDAY EVENING, FEB. 4, 1919.

Member of The Associated Press.

The Associated Press is exclusively entitled to the use for republication of all the news dispatches credited to it or not otherwise credited in this paper and also the local news published herein.

BETTER EXPRESS SERVICE.

The publicity department of the American Railway Express company having appealed to the newspapers of the country to donate columns of their space to what is denominated a "Better Service Campaign," an opportunity is afforded which will no doubt be welcomed by the average editor to join with his brothers in the craft in a much-needed reform. The suggestions of the newspapers may not fit in precisely with the plans of the company to improve its service, but if acted upon there can be no doubt of the results that will be accomplished.

Ever since the present organization, which is one of the outgrowths of government control of the railroads, undertook to handle the express business on all the railroads of the country, there has been a constantly growing need for a "Better Service Campaign." No utility in the history of transportation has made a worse bungle than has been daily and hourly manifest in the handling of express matter. Not only have there been interminable delays in transmission, even between points in close proximity to each other, but a larger percentage of shipments have been lost in transit, and so many proofs of inefficiency in service been given that scores of patrons have diverted every shipment to parcel post the regulations of that service permit to be carried.

In the local express offices there has been such inattention to patrons that evidence a studied indifference to their needs. Packages known to have been received, and at the time in the offices, have been reported as not yet arrived; deliveries have been refused even after repeated and urgent requests, while to get a driver to call at a place of business or residence for a shipment has been often one of seeming impossibilities. Dozens, even hundreds, of parcels have been permitted to remain on the platform at the Pennsylvania station night after night without protection of any kind. Many of them have been broken open and contents extracted by thieves and the consignees left without recourse except to file claims for losses in transit. The whole service has been characterized by such unsystematic methods, and with so little regard to the convenience or necessity of patrons; so much discourtesy on the part of employes that the shipping public will heartily welcome a "Better Service Campaign." But the public's experience has been such that the opinion is unanimous that the improvement should begin with the company rather than with the shippers, as is the plan.

Better packing and better marking are all well enough in their way, and will help to prevent many of the losses in transit, but there is room for improvement in other directions which should receive attention before any more rules for shippers are made effective. Some new rules for employes ought to be promulgated and enforced, as preliminary to the rules intended for shippers only. "Treating Patrons Right" will have greater popularity and more potency as a campaign slogan than "Start Express Shipments Right."

Recognition of the fact that shippers have some rights will be a splendid beginning of a campaign for better service and more certain to result in coöperation than to presume that shippers alone have need for improvement.

Another of the virtues, benefits and economies of government control has a striking illustration in the proposal now before Congress with respect to the 1919 wheat crop, not yet grown. The plan is essentially Democratic in its simplicity, merely requiring that the government buy the wheat at the guaranteed price of $2.26 a bushel and sell it to the consumer at $1.25. This little transaction will cost the government only $1,250,000,000, but that is a small item in the grand scheme of state socialism to the furtherance of which the present administration is committed.

If the League of Nations is going to abolish all wars why stop at outlawing the submarine as one of its inhuman instruments?

The coal land owners should appoint a committee, as they very probably will, to convey to the assessors and county commissioners the information that "On Account of the War" is no longer an excuse for boosting prices and valuations.

Remind your representative in the Legislature that you share his responsibility and he will be more likely to realize his own. It will be better to have a small part in shaping legislation than a large part in trying to kick both it and the legislator out of shape after it has been enacted.

With one of the Democratic papers of the county persistently denying an industrial slump and another proclaiming aloud the increase in the number of unemployed men, there is crying need that George Creel return home posthaste to edit public information bulletins.

CLASSIFIED ADVERTISEMENTS.

Wanted.

WANTED — YOUR BARBERING business. RENDINE'S 1f

WANTED—WHEN YOU WANT INsurance phone 760. 5oct-tfd

WANTED.—YOU TO ADVERTISE IN our classified columns

WANTED—TO TAKE A SMALL child to raise. Inquire 250 Fairview avenue. 3feb2t*

WANTED—TO BUY A SECOND hand typewriter desk. Inquire at Courier office. 10jantf

WANTED.—AUTOMOBILE PAINTing. First class work. ALVY T. MAY, Everson Ave., Scottdale, Pa. 1feb3t

WANTED—20 SALESLADIES AT once. Experience not necessary. Apply MAX LEVINE, North Pittsburg street. 3feb2t

WANTED—EXPERIENCED SALESlady for cloak and suit department. BAZAAR DEPARTMENT STORE, Connellsville. 30jantf

WANTED — HONEST TRUSTworthy man as janitor at B. & O. R. R. Y. M. C. A. Apply at old Masonic building at once 3feb2t

WANTED—SEVERAL CARPENTERS for inside work repairing cars; steady work. 9 hour day. Apply WEST PENN RAILWAYS CO. 1feb6t

WANTED—MIDDLE AGED LADY for housekeeper. Must have good reference. $4.00 per week. FRED RITCHIE, Box 68, Everson, Pa. 1feb6t*

WANTED—SMALL OR MEDIUM sized property. Will pay cash. State lowest cash price and location of property. Address "FOR SALE," care The Courier. 3feb2t*

WANTED—6 ROOMED HOUSE South Connellsville. Gas and electric light. Front yard and back yard. Address MR. M. W. T., care Courier. 4feb2t*

WANTED.—EXPERIENCED MAID $8.00 per week. No washing. Small family. Good home for right girl. MRS. JAMES RAFPORT, 202 West Washington Ave. 1feb2t

WANTED—YOUNG MEN, 16 AND over, desiring government railway mail clerkships, $92 month, write for free particulars of examinations. J. E. LEONARD, (former Civil Service examiner)), 214 Kenois Building, Washington. 11jan5t*

For Rent.

FOR RENT—FURNISHED ROOMS. 107 Fairview avenue. 1feb7t*

FOR RENT—ROOM FOR RENT 117 West Fayette street. 4feb3t

FOR RENT — HOUSEKEEPING rooms 401 Cedar avenue. 3feb1t

FOR RENT—FOUR ROOM HOUSE on Third avenue, South Connellsville. Inquire M. DERENCIN, Foreign Department First National Bank, Connellsville, Pa. 3feb3t*

For Sale.

FOR SALE—TWO HEAVY DRAFT horses, wagon and harness, also two ponies. DEHAVEN COAL CO., South Connellsville, Pa. 3feb3t

FOR SALE—8 ROOM MODERN house and sun parlor. All conveniences. Leaving town reason for selling. Price $3,600. Write "HOUSE," care Courier. 4feb5t*

FOR SALE—1912 PACKARD 6-48 seven passenger touring car in good condition. Three extra tires, two new, never used real bargain. See PAUL H. DURBAND, 502 Walnut avenue Scottdale, Pa. Bell phone 186-J. 3feb3t

FOR SALE—ONE TWO-TON WILson truck, dump body hand hoist, cab, red seal Continental motor, 35 H. P., high tension magneto, worm drive, newly painted and in A-1 condition. In use about four months. Will sell cheap. THEO. HOCKEY, Scottdale, Pa. Bell phone 91-R. 27jan3t-eod

Lost.

LOST—BETWEEN DUNBAR AND Connellsville, leather back of a large chair. Finder please leave at Courier office. 3feb2t

LOST—COLLIE, ABOUT NINE months old, tan with white collar. Disappeared Saturday evening. Call 506 Tri-State or notify 1012 South Pittsburg street. 4feb2t

Moving, General Hauling.

GLOTFELTY'S BELL 842, TRI-State 573. 18julytf

T. R. ELLICOTT & SON, TRI-STATE 491-Z, R 2. 31jantf

STRANGE BELL 450, TRI-STATE 611-W. 1febtf

Notice.

YOU WILL SAVE MONEY BY LETting your contracts for hard wood floors before the first of March. Call M. M. Custer, Tri-State 809-Y. 3feb3t

Talk Over Your Insurance Needs.

WITH A MAN WHO WILL TELL you about every good contract on the market and be satisfied to let you decide for yourself which one fits your needs. You place yourself under no obligation by consulting BEGGS INSURANCE AGENCY, Box 614, Connellsville, Pa. 4feb2t

Pension Plans.

ARE NOW ISSUED BY LIFE INsurance companies which provide for insurance during the productive years and a life pension beginig at the age you select. Investigate these before buying new insurance. Without placing yourself under any obligation consult BEGGS INSURANCE AGENCY, Box 614, Connellsville, Pa. 4feb2t

Notice.

WE BUY, SELL AND EXCHANGE second hand cars, and keep parts for all cars on hand; we also take in repair work of all kinds. Come over and see us at the COLUMBIA GARAGE, West Side. 4feb6t

WANTED—LADY TO COLLECT FOR local company. Give reference, business experience and salary required. Addresses, "COLLECTOR," care Courier office. 4feb1t*

WANTED—TO BUY WALL CASES and shelving. Inquire NOVESTA SHOP, 117 East Crawford avenue 4feb3t

Notice of Application for Charter.

NOTICE IS HEREBY GIVEN THAT an application will be made to the Governor of Pennsylvania on Tuesday, March 11, 1919, by J. L. Stader, J. C. Berry, J. S. Peters and F. E. Younkin, under the Act of Assembly entitled "An Act to provide for the Incorporation and Regulation of Certain Corporations," approved April 29, 1874, and the amendments thereof and the supplements thereto, for the charter of an intended corporation to be called Stader Coal Company, the character and object of which is the mining, buying and selling of coal, and the mining and selling clay, and for these purposes to have possess and enjoy all the rights, benefits and privileges of the said Act of Assembly and the amendments thereof and the supplements thereto. F. E. YOUNKIN, Solicitor. 4feb1t-as

Notice.

WILL TRADE ONE OF THE BEST lots on Oak street for second hand roadster in good condition, prefer Dodge or Reo. What do you have to offer? Box 273, Pittsburg, Pa. 1feb5t*

Renters, Take Notice.

WHY PAY RENT? I OFFER YOU the chance to own your own home with the money you now pay. A small payment down will start you. My price is a sacrifice price whether you buy for cash or on terms, for the party who cannot pay cash, I recommend my monthly payment plan in even payments like rent, with the privilege of paying off the remainder at any time in which case you can save the interest, and a liberal discount. Inquire at MAIL'S BANK 4feb1t

Divorce Notices.

David E. Bane, Attorney.
MARGARET CAMPBELL VS. William W. Campbell. In the Court of Common Pleas of Fayette county, Pa., No. 360 September Term, 1915. To William W. Campbell, respondent:

You are hereby notified that the subpoena and alias subpoena in this case have been returned "Non est inventus," you are therefore required to appear in the Court of Common Pleas of Fayette county, Pa., on the second Monday of February of said Court, A. D. 1919, to answer the libel and complaint filed therein, and show cause, if any you have, why a divorce from the bonds of matrimony should not be granted the libellant above named. THOS. L. HOWARD, Sheriff. Sheriff's Office, January 13, 1919. 14jan4t-tues

R. W. Dawson, Attorney.
JULIA HOVARTH VS JOSEPH HOvarth. In the Court of Common Pleas of Fayette county, Pa., No. 454, September Term, 1918. To Joseph Hovarth, respondent.

You are hereby notified that the subpoena and alias subpoena in this case have been returned "Non est inventus," you are therefore required to appear in the Court of Common Pleas of Fayette county, Pa., on the second Monday of February of said Court, A. D. 1919, to answer the libel and complaint filed therein, and show cause, if any you have, why a divorce from the bonds of matrimony should not be granted the libellant above named. THOS. L. HOWARD, Sheriff. Sheriff's Office, January 13, 1919. 14jan4t-tues

Notice of Appeal.

PURSUANT TO THE PROVISIONS of the laws of this Commonwealth, the commissioners of Fayette County, Pennsylvania, give notice to the taxable inhabitants within the respective boroughs, cities and townships of the said county, that the days of appeals for the triennial year of 1919, are as follows, to-wit:

COURT OF APPEALS.

Georges township and Fairchance borough, Monday, March 3, 1919 at the Albion Hotel, Fairchance, from 9 A. M. to 11 o'clock A. M.

Smithfield borough at Squire O'Neil's, Monday, March 3, 1919, from 12 o'clock noon to 2 P. M.

Nicholson township at Old Frame, Monday, March 3, 1919, from 2:30 P. M. to 4 P. M.

Springhill township at Morris X. Roads, Tuesday, March 4, 1919, from 2 P. M. to 3 P. M.

Point Marion borough at the Point Marion Hotel, Tuesday, March 4, 1919, from 11.30 A. M. to 1.30 P. M.

German township at McClellandtown, Wednesday, March 5, 1919, from 9 A. M. to 12 o'clock, noon.

Masontown borough at the New Mason Hotel, Wednesday, March 5, 1919, from 1.30 P. M. to 3 o'clock P. M.

Luzerne township at Heisterburg, Thursday, March 6, 1919, from 9.30 A. M. to 11.30 A. M.

Redstone township at Andrew McClelland's at Thornton station, Thursday, March 6, 1919, from 1.30 P. M. to 4 P. M.

Brownsville borough and Brownsville township at the borough building Friday, March 7, 1919, from 10 A. M. to 12 o'clock noon.

South Brownsville, First, Second and Third wards, at the Bar House, Friday, March 7, 1919, from 1 P. M. to 4 P. M.

Jefferson township at the township hall in Jefferson township, No. 1, Monday, March 10, 1919, from 9.30 A. M. to 11 A. M.

Washington township and Fayette City borough at the town hall, Fayette City, Monday, March 10, 1919, 12 o'clock, noon to 2 P. M.

Belle Vernon borough at the Kyle Hotel, Monday, March 10, 1919, from 3 P. M. to 4.30 P. M.

Franklin township at Flatwoods, Tuesday, March 11, 1919, from 10 A. M. to 12 o'clock, noon.

Perry township at Perryopolis, Tuesday, March 11, 1919, from 1.30 P. M. to 3.30 P. M.

Bullskin township at Pennsville, Wednesday, March 12, 1919 from 10 A. M. to 12 o'clock, noon.

Everson borough and Upper Tyrone township at the Eureka Hotel, Everson, Wednesday, March 12, 1919, from 1.30 P. M. to 3.30 P. M.

Connellsville First, Second, Third and Fourth wards at the City Hall, Thursday, March 13, 1919, from 9 A. M. to 12 o'clock noon.

Connellsville Fifth, Sixth and Seventh wards at the City Hall, Thursday, March 13, 1919, from 1 P. M. to 4 P. M.

Dunbar township and Dunbar borough at the Dunbar Hotel, Friday, March 14, 1919, from 9 A. M. to 12 o'clock, noon.

Vanderbilt borough at the Vanderbilt Hotel, Friday, March 14, 1919, from 1.30 P. M. to 3.30 P. M.

North Union township at the Court House, Uniontown, Pa., Monday, March 17, 1919, 9 A. M. to 12 o'clock, noon.

South Union township at the Court House, Uniontown, Pa., Monday, March 17, 1919, from 1 P. M. to 4 P. M.

Menallen township at Haddenville, Tuesday, March 18, 1919, from 9 A. M. to 11.30 A. M.

Uniontown, First, Second and Third wards at the Court House Tuesday, March 18, 1919, from 1 P. M. to 5 P. M.

Uniontown, Fourth, Fifth, Sixth wards, at the Court House, Wednesday, March 19, 1919, from 9 A. M. to 12 o'clock, noon.

Uniontown, Seventh and Eighth wards at the Court House, Wednesday, March 19, 1919, from 1 P. M. to 4 P. M.

Dawson borough and Lower Tyrone township at the Haas Hotel, Dawson, Thursday, March 20, 1919, from 10 A. M. to 12 o'clock noon.

Connellsville township and South Connellsville borough at the City Hall, Connellsville, Thursday, March 20, 1919, from 1.30 P. M. to 4.30 P. M.

Coal Companies, Friday, March 21, 1919, from 9 A. M. to 4 P. M. at the Court House, Uniontown, Pa.

Wharton township at William Olewine's at Chalk Hill, Monday, March 24, 1919, from 10 A. M. to 12 o'clock noon.

Henry Clay township and Markleysburg borough at Joseph Humbertson's, Monday, March 24, 1919, from 2 P. M. to 4 P. M.

Ohiopyle borough and Stewart township at the Ohiopyle House Tuesday March 25, 1919, from 11 A. M. to 2 P. M.

Springfield township at Normalville, Wednesday March 26, 1919, from 10 A. M. to 12 o'clock, noon.

Saltlick township at Margaret's Miller's, Indian Head, Wednesday, March 26, 1919 from 2 P. M. to 4 P. M.

The county levy for 1919 is 6 mills (3 mills for county purposes, 2 mills for road purpose and 1 mill for poor tax. Four mills for state tax.

LOGAN RUSH,
GEORGE P. HOOVER,
GEORGE W. HIBBS,
Fayette County Commissioners.

Attest:
ROBERT POWELL, Chief Clerk.

All taxables are hereby notified to pay especial attention to hours and dates of appeals.

4feb1t-mon-tues

Notice to Bidders.

THE SHERMAN-STIVESON TIRE & Rubber company is desirous of receiving bids for about 2,000 panes of glass. Those desiring to fill this order kindly get in touch with the office, Elks' building, Scottdale, Pa., for dimensions, etc. 22jantf

Administrator's Notice.

D. M. Hertzog, Attorney.
ESTATE OF RUSSELL CHRISTNER, deceased. Letters of Administration on the estate of Russel Christner, late of Saltlick township, Fayette county, Pa., deceased, having been granted to the undersigned, notice is hereby given to all persons indebted to said estate to make immediate payment, and to those having claims against the same to present them, properly authenticated, for settlement. JAMES M. LOHR, Administrator. P. O. address, Melcroft, Pa. 14jan6t-tues

Charter Notice.

NOTICE IS HEREBY GIVEN THAT an application will be made to the Governor of Pennsylvania on the 18th day of February, 1919, at 10 o'clock A. M. by J. B. Tummey, Robert DePolo and H. E. Walton, under the Act of Assembly entitled, "An Act to provide for the incorporation and regulations of certain corporations," approved April 29, A. D. 1874, and the supplements thereto, for the charter of an intended corporation to be called "DePolo Heating System Company," the character and object of which is the manufacture, sale and installation of hot air heating and ventilating systems; and for such purposes to have, possess and enjoy all the rights, benefits and privileges of the said Act of Assembly and the supplements and amendments thereto. J. KIRK RENNER, Solicitor, Second National Bank Building, Connellsville, Pa. jan27-feb-4-11

Want Ads—1 Cent a Word.

J. DONALD PORTER,
FIRE INSURANCE.
WORKMEN'S COMPENSATION INSURANCE.
First National Bank Building

CUSTOM COAL
West Side Coal Co.
Bell Phone 586

For Sale
9-FOOT
PITTSBURG COAL
PROMPT DELIVERY
SPECIAL RATES ON HAULING BETWEEN CONNELLSVILLE AND UNIONTOWN.
CALL 33-R BELL.
30jan-tf

Manhattan Cafe
—THE—
FAMILY RESTAURANT
EVERYTHING COOKED LIKE AT HOME.
Strictly Fresh, Clean and Pure.
ASK FOR OUR SPECIAL CLUB BREAKFAST AND SUNDAY DINNER.
Our Parties Are Delicious Because They Are Homemade."
NEXT DOOR TO WEST PENN WAITING ROOM.

Aunt Jemima's Buckwheat Flour

"I'se in town, Honey"

Aunt Jemima's Pancake Flour

©1917 Aunt Jemima Mills Co.

Ask Your Grocer.

Five Good Reasons

Why we are the store at which to buy your shoes:—
Our assortment is immense,
Our styles are right,
Our quality is dependable.
Our prices are low,
Our salesmen are courteous.
Why not come in and make us prove these five assertions?
"We Shoe the Family."

Crowley-Mestrezat Co.
113 W. Crawford Ave. Connellsville

Special Sale
On Gents Clothing and Furnishings

I also have a good selection of Gents' Suits and Overcoats, sizes from 34 to 48. I have the latest styles in Suits with skirt models for young men, and also good heavy cloth for older men. Come in and see. You will be sure to find Bargains. It will pay you to come from any distance.

You will also find a good selection in shoes—the latest style.

A. SHULMAN
241 North Pittsburg Street.

THE BEST OF EVERYTHING

That's what you find at our complete grocery departments. We have just received from California several carloads of the finest canned fruits in the market, consisting of Lemon Cling and Yellow Free Peaches, Prunes, Pears, Cherries, Pineapples, Quinces and Apricots. There is another choice carload of canned fruits from Maryland, and still another from York state, three of the greatest fruit canning sections in the world. In addition to these we have other varieties. There are carloads of canned vegetables, such as tomatoes, corn, peas, beans, and beets. Our basements are filled with carloads of these, bought way in advance from the best canneries in the country. The prices on all these canned fruits and canned vegetables are fair. Take our line of pickles, preserves, jellies, in cans and bottles, and our complete assortment of other high class groceries. There is no one who can match our stores and there is no one that will give you better quality throughout the entire grocery departments. There are staples and fancy goods. The line of cakes and crackers from the leading bakers received daily. From the grocery department we want to take you to our meat departments. You have heard about them, you know about them. If you don't, ask the man who deals with us, ask any person in the coke region about our meat departments, and we are quite sure what you hear will be an inducement for you to deal with us. Fresh beef, pork, and all other pork products received daily. It is useless to enumerate the numerous articles we have in stock, only we want to say our meat shops are always equipped with complete lines of high class goods, all inspected and passed by Government Inspectors. You are taking no chances, in dealing at our grocery and meat departments. The goods are high class, prices are fair, and reasonable, and the service good.

Union Supply Co.
63 Large Department Stores;
Located in Fayette, Westmoreland and Allegheny Counties.

1837 1919
The DAULER-CLOSE Furniture Co.'s
MID-WINTER SALE OF
High Grade, Moderately Priced
FURNITURE
IS NOW IN PROGRESS
Good Furniture, Candid Statements
Low Prices
are the cardinal points of this sale.

Nothing else enters this sale, because we handle nothing but good furniture. Much furniture that could be easily obtained at low prices we do not consider for a moment—cheaply put together stuff designed for sales, to be bought at low prices and sold at large profits.

Every piece of furniture in the sale bears a tag with our standard selling price and the mid-winter sale price. It is easy for you to do your own figuring.

The Reductions Are Liberal and Genuine

We firmly believe that in this mid-winter sale we have better furniture at more favorable prices than ever before, and cordially invite inspection and comparison by out-of-town visitors to Pittsburg.

Come and look over these offerings—you will not be urged to buy—only as the furniture itself does that for us. Purchases held for future delivery.

DAULER-CLOSE FURNITURE CO.
636-638—SMITHFIELD ST.—636-638

UNION NATIONAL BANK OF CONNELLSVILLE, PA. (WESTSIDE)

Appreciated

A check with the Union National Bank is appreciated for its prestige, safety, convenience and economy.

Our facilities are at your service.

Commercial Printing of all kinds
Done at The Courier Job Printing Office.

Tendency to Constipation?

USE THIS LAXATIVE!

Dietitians advise a "careful diet," but that is troublesome to most people; physical culturists advise "certain exercises," which is good if one has both the time and the inclination. Doctors advise diet and exercise *and medicine*. The question is, shall it be a cathartic or purgative medicine? Or a mild, gentle laxative?

Thousands have decided the question to their own satisfaction by using a combination of simple laxative herbs with pepsin known to druggists as Dr. Caldwell's Syrup Pepsin. A small dose gives a free, easy movement of the bowels. It is the best substitute for nature herself. In fact, since the ingredients are wholly from the vegetable kingdom it may truthfully be said it is a *natural laxative*.

Its positive but gentle action on the bowels makes it an ideal remedy for constipation. The dose is small, and it may be taken with perfect safety until the bowels are regulated and act again of their own accord.

The druggist will refund your money if it fails to do as promised.

PRICE AS ALWAYS

In spite of greatly increased laboratory costs due to the War, by sacrificing profits and absorbing war taxes we have maintained the price at which this family laxative has been sold by druggists for the past 25 years. Two sizes—50c and $1.00.

Dr. Caldwell's SYRUP PEPSIN The Perfect Laxative

FREE SAMPLES—If you have never used Dr. Caldwell's Syrup Pepsin send for a free trial bottle to Dr. W. B. Caldwell, 468 Washington St., Monticello, Ill. If there are babies at home, ask for a copy of Dr. Caldwell's book, "The Care of Baby."

A NEW BOARD OF HEALTH IS NAMED AT MT. PLEASANT

Dr. W. A. Marsh is Selected for the Five Year Term.

COUNCIL SECRETARY NAMED

John H. Heffling is Given the Place Made Vacant by the Death of A. S. Overholt; Re-Union Presbyterian Church Raises Orphan Fund.

Special to The Courier

MOUNT PLEASANT, Feb. 4.—A successor to A. S Overholt as secretary of council was elected and a new board of health appointed at a meeting of council last evening John H Heffling was elected to the secretaryship. President Blaine B. Coldsmith announced the personnel of the proposed new health board and the appointments were approved. The make-up of the board is: Dr. W. A. Marsh, five year term; Ross Anderson, four years; W S. Myers, three years; Lloyd Rumbaugh, two years; William Andrews, one year. Council ordered that $700 be set aside for the use of the board

The report of Burgess S P. Stevens for the month of January, showing collections of $117, was read and ordered filed Council voted to be represented at the convention of boroughs at Harrisburg February 25 and 26

Raises Armenian Fund.

The Re-Union Presbyterian Sunday school has raised $250 60 for the Armenian fund The cost of adopting one Armenian orphan for one year is $60 The Ladies' Bible class has adopted one, the Men's Bible class one, and the Re-Union Red Cross unit one; the balance was made up by all the classes

Ankle Broken.

Joseph Checura of Quarry street suffered a fractured ankle yesterday and was taken to the Memorial hospital.

GROWING DEAF WITH HEAD NOISES? TRY THIS.

If you are growing hard of hearing and fear Catarrhal Deafness or if you have roaring, rumbling hissing noises in your ears go to your druggist and get 1 ounce of Parmint (double strength)) and add to it ½ pint of hot water and a little granulated sugar Take 1 tablespoonfu four times a day.

This will often bring quick relief from the distressing head noises Clogged nostrils should open breathing become easy and the mucous stop dropping into the throat. It is easy to prepare, costs little and is pleasant to take Anyone who is threatened with Catarrhal Deafness or who has head noises should give this prescription a trial—Adv.

Try our classified ads. 1 cent a word

NAME OF LLOYD S. M'CLELLAND, WOUNDED SLIGHTLY, IN LIST

Others Officially Reported Today Include Howard Miller, Hyndman, and Norman Emert, Somerset.

The following casualties are reported by the commanding general of the American Expeditionary Forces:

Killed in action	15
Died from wounds	9
Died from accident and other causes	5
Died of disease	20
Missing in action	4
Wounded severely	85
Wounded (degree undetermined)	554
Wounded slightly	956
Total	1,648

Included are:

Wounded severely—Private Howard V Miller (Mrs. Sadie Miller), Hyndman.

Wounded (degree undetermined)—Private Norman H Emert (Mrs Florence Emert), R. F. D. 2, Somerset

Wounded slightly—Corporal Lloyd S McClelland (Mrs. Margery McClelland), South Pittsburg street, Connellsville, Private Wilford E Brine (Mrs. Agnes Brine), Latrobe.

Returned to duty (previously reported missing in action)—Private Steve J. Schrock (Mrs. Mary Schrock), Jeanners.

GO TO THE RESCUE

Don't Wait 'till It's Too Late—Follow the Example of a Connellsville Citizen.

Rescue the aching back

If it keeps on aching, trouble may come

Often it indicates kidney weakness.

If you neglect the kidneys' warning,

Look out for urinary disorders

This Connellsville citizen will show you how to go to the rescue

Mrs Wilson Stillwagon, 248 Fairview Ave., says: "Doan's Kidney Pills have benefited me and others of my family I had backache and was all run down. Doan's Kidney Pills put me in good shape I gladly recommend Doan's

Price 60c, at all dealers. Don't simply ask for a kidney remedy—get Doan's Kidney Pills—the same that Mrs. Stillwagon had. Foster-Milburn Co., Mfgrs., Buffalo, N. Y.—Adv.

MOVE BY AUTO TRUCKS

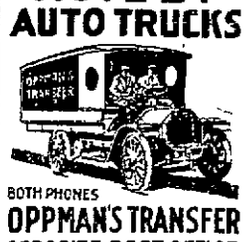

BOTH PHONES
OPPMAN'S TRANSFER
OPPOSITE POST OFFICE
CONNELLSVILLE, PA.

HOW WEAK, NERVOUS WOMEN QUICKLY GAIN VIGOROUS HEALTH AND STRONG NERVES

7 A DAY FOR 7 DAYS

A Vigorous, Healthy Body, Sparkling Eyes and Health-Colored Cheeks Come in Two Weeks, Says Discoverer of Bio-feren.

World's Grandest Health Builder Costs Nothing Unless It Gives to Women the Buoyant Health They Long For.

It is safe to say that right here in this big city are tens of thousands of weak, nervous, run-down, depressed women who in two weeks' time could make themselves so healthy, so attractive and so keen-minded that they would compel the admiration of all their friends

The vital health building elements that these despondent women lack are all plentifully supplied in Bio-feren.

If you are ambitious, crave success in life, want to have a healthy, vigorous body, clear skin and eyes that show no dullness, make up your mind to get a package of Bio-feren right away.

It costs but little and you can get an original package at any druggist anywhere.

Take two tablets after each meal and one at bedtime—seven a day for seven days—then one after meals till all are gone Then if you don't feel twice as good, look twice as attractive and feel twice as strong as before you started your money is waiting for you. It belongs to you, for the discoverer of Bio-feren doesn't want one penny of it unless it fulfills all claims.

Note to Physicians: There is no secret about the formula of Bio-feren it is printed on every package Here it is: Lecithin; Calcium Glycero-phosphate; Iron Peptonate; Manganese Peptonate; Ext Nux Vomica; Powd Bethlam; Phenolphthalein; Oleoresin Capsicum; Kola.

75c Silk Camisoles

Also a lot of fine Drawers and Batiste Corset Covers, special at only

48c

39c Corset Covers

Lace and Ribbon trimmed styles, a very special value during the White Sale at

15c

KOBACKER'S "THE BIG STORE" ON PITTSBURGH ST.

Women's 25c Hose

Fine quality, White Hose, double sole and toe, all sizes, White Sale Special

18c

U. S. Standard Muslins

Including "Hills," Hope, Peerless and Fruit-of-the-Loom" Your choice, Special at, yard

25c

Connellsville's Greatest

FEBRUARY WHITE SALE!

Starts Tomorrow Morning, when the Doors Open at 8 o'clock.

The Sale That Offers Greater Varieties and Assortments, Better Styles and Values Than Any Similar Event

Many months ago we started to prepare for this event and have been fortunate in securing the most beautiful creations of billowy White Undermuslins you have ever seen—included in which are such famous makes as the "Dove" Undermuslines, Mildred Stouts and fine French and Philippine Lingerie.

Each Table and Counter will be loaded with these snowy white Undergarments that are carefully made throughout—each in the latest and very newest creations—all priced at Extraordinary Savings.

Lingerie Gowns, Skirts, Drawers, and Silk Camisoles

Special at 79c

We offer clean, crisp, dainty white Chemise Gowns, Drawers and Silk Camisoles in a wide variety of styles

Special at 99c

Select from hundreds of dainty, fine Petticoats Envelope Chemise, Gowns, Drawers, Silk Camisoles and Crepe Bloomers

Special at $1.89

Fetching Undergarments in plain and elaborately trimmed styles—choice Chemise, Camisoles, Skirts, Gowns and Bloomers

Children's Muslinwear

Muslin Drawers, good quality, tucked style 19c

Night Gowns, Special 69c to $2.00.

Princess Slips at 79c up to $3.50.

DOVE Undermuslins

A special feature of this White Sale are the Dainty "Dove Undermuslins the Porto Rican, French and American hand-embroidered and hand-sewn Lingerie—lustrous batistes and fine nainsooks, crepes and silks, in trimmed or tailored styles

Children's 35c Hose

Fine quality in white only all sizes pair at

22c

Lot Children's White Dresses

Sizes 6 to 14 years, slightly mussed, choice at

¼ Off

Laces and Embroidery

in the White sale at genuine savings

Cambric and Nainsook Embroideries

Suitable for dress wear underwear or trimmings; well made, blind effects in three big lots, yd.

5c 10c 15c

Flouncings and Embroideries

12½ to 17 inches wide, high class good to select from blind and Maderia effects, also French work effects, 3 big lots at yard

25c 39c 59c

Cluny and Filet Laces

Suitable for underwear, curtains, dress purposes and trimmings and trimming linens, grouped in three great lots, specially priced at yard

5c 10c 15c

DOVE UNDER-MUSLINS

A Wonderful Showing of Handsome

Silk and Muslin Undergarments

Including the Famous "Dove" Make.

Exquisitely trimmed in fish-eye laces, val laces, and Swiss embroidery. Also beautiful hand embroidered designs and tailored effects

A wonderful array of Skirts Nighties, Camisoles, Chemise, etc are featured at **$1.39**

Beautifully trimmed Gowns Chemise, Skirts, Camisoles, etc, are priced at **$2.39**

Undergarments of all kind, the sort of Underapparel that discriminating women will want Special at **$2.89**

Beautiful Nighties and [illegible] assortment featured special at **$3.89**

Fancy Dresser Scarfs, Center Pieces and Doilies

Embroidered and lace trimmed, good quality materials, values up to 95c at each

59c

$1.50 Fancy Dresser Sets

Including Dresser Scarf and Pin Cush or to match—hand embroidered and lace trimmed, special, the set at

97c

$2.00 Embroidered Pillow Cases

Very fine quality, hand embroidered in beautiful designs, large size, White Sale special, at

$1.59

A Feature in This White Sale is the Famous

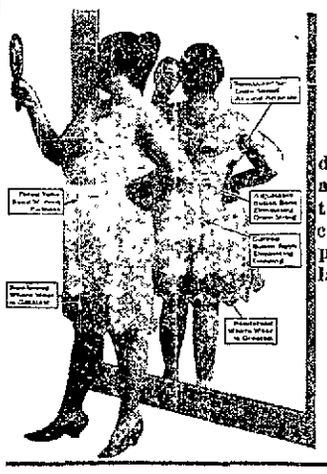

Mildred Stout and Extra Size UNDERGARMENTS

Built especially for "stouts," combining fit, comfort and durability. The materials and trimmings are the best procurable, measurements are ample, and the workmanship so careful that even the most delicate and sheer undermuslins possess excellent wearing qualities. Styles here to suit every taste and purse from the simplest tailored model to the most elaborate lace-trimmed creation.

Stout Skirts, $2.48 up to $5.90.

Extra Size Corset Covers $1.50 up to $3.95.

Stout Drawers, $1.50 up to $3.95.

Stout Combinations, $2.48 up to $4.95.

Extra Size Gowns, $1.95 up to $5.90.

Stout Chemise, $1.95 up to $3.95.

Famous Make Corsets In the White Sale at SMART REDUCTIONS

Corsets Up to $7.50 values $3.95

One lot, broken assortments, including Binner, Nemo, R. & G., and other well known makes, featured in this white event at $3.95.

$1.25 VALUES

In flesh and white, medium and topless models, Empire and Miller Lace special

69c

UP TO $2.50

W. B and Miller Corsets in flesh and white, medium and topless, featured at

$1.29

UP TO $3.50

R. & G., Miller and W. B Corsets, front and back lace models of fine white coutil at

$1.95

Babies' White Dresses

Infants' Slips, embroidered yoke effects 59c

Short Dresses, regular $1 values, special 69c

Short and Long Dresses $1.50 up to $3.95.

Tots' White Dresses, $1.00 up to $7.95.

DOVE Undermuslins

We urge you to investigate for yourself the wonderful qualities, the fine fabrics, delicate laces and embroideries of these pretty Undermuslins. The price in each case makes them the best Underwear value possible.

50c to 69c Corset Covers

Front and back trimmed with Lace and Ribbon, White Sale Special

35c

Underpriced Purchase

Lingerie Waists

Featured in our White Sale at **$1.89**

Scores of new fetching styles including collarless effects, tucked, filled lace trimmed and embroidered blouses, also tailored models. Real bargains at only $1.89.

Linen Bedding and Towels

At interesting price concessions Note the savings.

Pillow Cases

Good quality, full bleached, well made, with deep hem, size 42x36 inches, 45c value 32c

Bed Sheets

Seamless, heavy, durable Sheets, neatly hemmed, size 81x90 inches, priced at $1.69

Satin Finish Table Damask

Rich designs, full mercerized, good quality, $1.25 value, yard 85c

Union Linen Table Damask

Very fine quality beautiful patterns, 72 inches wide, regular $2.50 value yard $1.89

Turkish Bath Towels

Large size, heavy and absorbent, full bleached, good values at 29c

REVIVAL OF SOUTH PENN PROJECT IS BEING CONSIDERED

As a Means of Relieving the Congestion in the Pittsburg District.

A RIVAL OF THE P. R. R.

Which Was an Ambitious Plan of the Vanderbilt Interests Years Ago May Yet be Completed; Would Provide Shortest Route to East and Seaboard

Consequent upon the comment of C. R. Gray, former director of operation of the United States Railroad Administration, upon the chronic congestion of traffic in the Pittsburg district, made in his annual report to Director General McAdoo, and his suggestion that a new route which would avoid the district entirely be established for the movement of through freight between the East and West, the old South Penn railroad project of a generation ago has been revived and taken definite form, says F. A. Layman, railroad editor of the Pittsburg Dispatch.

Conceived as far back as 1805 as a highway to extend from the Atlantic Seaboard to Pittsburg, the construction of a canal between Philadelphia and Pittsburg caused its abandonment. It was revived, however, in 1865, by John Tucker, then president of the Philadelphia & Reading railroad, with a view to opening a new route to tidewater for the output of the bituminous coal fields of this section, although little was accomplished at that time or by the interests in question.

Later, though, the Vanderbilt interests took hold of the project, causing comprehensive surveys to be made and other work done entailing the expenditure of about $15,000,000, a large sum for those times, at which juncture, about 1885, the Pennsylvania railroad, reimbursing them for their outlay and paying them a large sum for their rights of way and other acquisitions, took over the project, which has laid dormant since. But recent occurrences render possible, and even probable, the recrudescence of the project in the event the Pennsylvania railroad shall not proceed with the construction of a cutoff to be utilized as an auxiliary through freight line, to extend from a point on its Philadelphia & Erie division in Northwestern Pennsylvania to one on the Fort Wayne road in Ohio, work upon which had been begun when the financial stringency preceding the war ensued and halted it.

Should the South Penn survey be followed it will open a short route between the bituminous coal field of Western Pennsylvania and the great industrial centers of the East, and the several ports of Philadelphia, Baltimore and New York. Doubtless, too, it will involve the extension, expansion and eventual merger of a number of short narrow-gauge lines of railroad in the southern section of the state, which now serve, after a fashion, several considerable communities, among them the Newport & Sherman Valley railroad, the Tuscarora Valley railroad, the East Broadtop Mountain railroad and the Shade Gap railroad.

Should the South Penn, or another, project for the relief of traffic in the Pittsburg district eventuate, the existing transportation facilities therein will be left free to serve its great and rapidly growing tonnage, with resultant benefit to its enormous industrial interests, as well as of traffic originating in other sections of the country. For not only would raw materials be brought to the mills with greater expedition, but their output would be moved to its markets with a minimum of delay.

NO MORE CATARRH

A Guaranteed Treatment that Has Stood the Test of Time.

Catarrh cures come and catarrh cures go, but Hyomei continues to heal catarrh and abolish its disgusting symptoms wherever civilization exists.

Every year the already enormous sales of this really scientific treatment for catarrh grow greater, and the present year should show all records broken.

If you breathe Hyomei daily as directed it will end your catarrh, or it won't cost you a cent.

If you have a hard rubber Hyomei inhaler somewhere around the house, get it out and start it at once to forever rid yourself of catarrh.

A. A. Clarke, or any other good druggist, will sell you a bottle of Hyomei (liquid), start to breathe it and notice how quickly it clears out the air passages and makes the entire head feel fine.

Hyomei used regularly should end catarrh coughs, colds, bronchitis or asthma. A complete outfit, including a hard rubber pocket inhaler, and bottle of Hyomei, costs but little. No stomach dosing; just breathe it. Soothing and healing the inflamed membrane.—Adv.

Meyersdale.

MEYERSDALE, Feb. 3.—Lieutenant George Foy, returned home Saturday after being honorably discharged at Camp Meade, where he had been since his return from France last September. Lieutenant Foy was one of the first to enlist in old Company C, 110th Infantry, and was in the battle of July 15th, but came out without a scratch. He was returned to this country and sent to Camp Meade, where he was training in the Intelligence department.

Rev. H. L. Coughenour, former pastor of the Main street Brethren church but now of Waterloo, Iowa, will arrive here today for a few days visit. While here he will be a guest at the home of his friend, H. H. Williams.

Miss Marcella Reich, who finished a course in stenography at the Carberman college in Cumberland, leaves today for Connellsville, where she has accepted a position in the office of Captain Ludwig.

Mrs. H. H. Lint has gone to Baltimore where she expects to remain for a month visiting relatives and friends.

Mrs. Edward Crise of Cumberland spent the week end here with her parents, Mr. and Mrs. John Stein.

Mrs. George Kuhs and daughter, Betty of Cumberland spent a few days here with relatives.

T. A. Courtney of Acosta spent Sunday here with friends.

Mrs. Elizabeth Younkin has returned from a weeks visit with friends in Cumberland.

Miss Caroline Dia, who spent a month here at the home of her parents, Mr. and Mrs. C. H. Dia, has returned to Cincinnati, O., to resume her studies in a business college.

Miss Kathryn Helbig of Oakland, Md., is spending a week visiting at the home of her uncle and aunt, Mr. and Mrs. C. A. Bolden.

Kenneth Housel left recently for Indiana, where he goes to take charge of an A. and P. Tea store.

When you want to make flaky biscuit, delicious muffins and gems, real doughnuts and cake of fine texture—then you need

RUMFORD
THE WHOLESOME
BAKING POWDER

A FIRST GLIMPSE AT SPRING CHAPEAUX

Brown satin is found on for the upper toque's frivolous top of satin roses set in ostrich fancies of a paler shade. There are wheat-like whisks, also, to give an airy effect. Below brown Leghorn straw in triangles alternate with beaver colored curled ostrich banding and two extra feathers covered triangles hold long whips

GOODBY, WOMEN'S TROUBLES

The tortures and discomforts of weak, lame and aching back, swollen feet and limbs, weakness, dizziness, nausea, as a rule have their origin in kidney trouble, not "female complaints." These general symptoms of kidney and bladder disease are well known—so is the remedy.

Next time you feel a twinge of pain in the back or are troubled with headache, indigestion, insomnia, irritation in the bladder or pain in the loins and lower abdomen, you will find quick and sure relief in GOLD MEDAL Haarlem Oil Capsules. This old and tried remedy for kidney trouble and allied derangements has stood the test for hundreds of years. It does the work. Pains and troubles vanish and new life and health will come as you continue their use. When completely restored to your usual vigor, continue taking a capsule or two each day.

GOLD MEDAL Haarlem Oil Capsules are imported from the laboratories at Haarlem, Holland. Do not accept a substitute. In sealed boxes, three sizes.

PRIVATE GALLEY WRITES OF LAST DAYS OVER THERE

Dickerson Run Soldier Among Men of 37th Division Now on Their Way to the States.

Writing on New Years day to his parents Private William K. Galley, formerly of Dickerson Run, now a member of Company M, 148th Infantry, says:

"This is a beautiful New Years day. I suppose the whistles blew their heads off at home last night. Some of the boys heard them but I didn't. I was writting letters in a sniper's post by candle light. We still sleep in barns. I buy a quart of milk every night to have bread and milk for my supper.

"The best news I could give you now is that the brigade general made a speech to us yesterday and said if all present plans work out we would embark January 30 for the U. S. A. from Brest, the same place I landed, June 23.

"We came over on the Vaterland, the largest boat afloat. The kaiser once had his own private room on it. Believe me, I won't be a bit choicy which boat I sail for home on. Most of us think the way we have been hiking that if the ocean would freeze up they would hike us home.

"We didn't experience any trench warfare. Ours, since August, was all out in the open as shock troops.

"I experienced some of the worst fighting and came out without a scratch. Often I would have sold my chances for a penny and thought I had a bargain.

"About 120 of the 37th division paraded in Germany. Our company had 150 men when we started and the night we were released 23 of us were left on the front. We alone took over 200 prisoners. I received some Couriers yesterday, also received October number of The Sentinel. I received my Christmas box and want to thank all. I am feeling fine, eating well, sleeping in barns and picking coodies."

RESOURCES OVER $3,000,000.00

Connellsville's Oldest National Bank Constantly Growing.

Because it offers business men and the public generally every modern banking facility, the business of the First National Bank has grown and grown until its total resources now exceed $3,000,000.00—figures that speak more eloquently than words of prompt and helpful service in all departments.—Adv.

Indicates a Possibility.

Feathertop—My old Uncle Bertram says I haven't half as much sense as a ring tailed monkey.

Ringgold—Well, what's the difference? It's only an old man's peevish way of talking.

Feathertop—Yes, but when he says such a thing as that he—er—raises a doubt, don't you know!

A GREAT ECONOMY BECAUSE OF EXTRA WEAR

"After a trip to Kilauea, the active volcano of Hawaii, my Neolin-soled shoes were the only ones not absolutely ruined. Many in our party wore hob-nailed boots," said Miss Jean P. Lane of Seattle, Washington.

The sharp jagged lava of Kilauea cuts an ordinary sole to pieces quickly. That Neolin Soles stood the test but emphasizes their toughness and durability. These qualities are built into them by a scientific process. Women—and men and children, too—who are hard on shoes should buy them with Neolin Soles. They come in many styles, and because of the extra wear they give, are a great economy.

And any repairman will re-sole your worn shoes with Neolin Soles, which are flexible and waterproof as well as long-wearing. They are made by The Goodyear Tire & Rubber Co., Akron, Ohio, who also make Wingfoot Heels, guaranteed to outwear all other heels.

Neolin Soles
Trade Mark Reg. U. S. Pat. Off.

SENDS GERMAN HELMET

Parents of Sergeant James L. Rissell Also Receive Gas Mask.

Mr. and Mrs. D. H. Rissell of Dawson have received from their son, Sergeant James L. Rissell, with Company D, 305th Ammunition Train, in France, a German helmet and a gas mask. A letter dated December 21, says he was at that time on his way back from the front.

In another letter Sergeant Rissell speaks of having received a letter from his parents. At the time he said he was feeling well except for a slight cold. "Tell mother I hope to be home soon" he continues adding that he is anxious to get something real to eat and a good place to sleep.

At the Theatres

THE SOISSON.

"THE BELOVED IMPOSTER."—A Blue Ribbon Vitagraph feature, starring Gladys Leslie is today's feature attraction. Miss Leslie is presented in a fascinating and most unusual love story. She is a debutante who wagers a saddle horse against a kiss that she can soften the heart of a "woman hater" who has been embittered towards the gentler sex since the death of his wife and their baby after his wife had deserted him. Assuming the role of a twelve year old girl she wins his love as a child and loses her heart to him. Then he learns the truth and the punishment he plans both surprises and gladens her. It is an ideal role for Miss Leslie, who always is delightful in girlish roles, and who shows her true dramatic ability in later scenes when she realizes the depths into which her masquerade has led her. Most of the scenes are laid in and about a fine old southern mansion. Miss Leslie is supported by Huntley Gordon, Denton Vane, Mrs. Hurley, Frances Grant and others. Wednesday Jane and Katherine Lee, the celebrated Fox "kiddies" will be featured in "Smiles," a delightful picture in five acts, and one of the brightest, cleanest, snappiest and most entertaining comedies ever put by William Fox.

CONSTIPATION

is best treated by a vegetable remedy that gently drives out the poisonous waste that lodges in the lower bowel.

Celery King

is sure and acts without discomfort. Use it for sick headache, colds and feverish condition. Same old remedy in the same old box.

THE PARAMOUNT.

"PALS FIRST."—A six reel screen classic, with Harold Lockwood in a delightful role is being presented today. The story revolves around an engaging young man known as Danny Rowland, a criminal, who finds refuge with his underworld pal, Dominie, in an aristocratic Tennessee home. He is believed to be the long lost absent master of the house, Dick Castleman. He is exposed as a criminal when his pal learns of his engagement to Dick's sweetheart, Jean Logan, obliging him to reveal himself as the real Dick Castleman and to explain that he assumed Danny's identity for the purpose of retrieving the lost soul of the world embittered but lovable Dominie. It is the big story of brother love. Mr. Lockwood never had a better role than that of Danny Rowland. His chief supporting player James Lackaye, as Dominie, and Ruby de Remer, as Jean Logan, the leading feminine. The picture is replete with forceful drama. The arrival of the pals at Winn crest hall, their amazement at gaining welcome when Danny is believed by an old darkey servant to be the master of the house, their fight on the unscrupulous Dr. Chilton, their eventual dissolution of association through Dominie's desire to protect the girl and their final reunion when Danny proves his right to the girl's love are scenes of both tender charm and dramatic impressiveness. Tomorrow Bluebird will present Francis Ford in "The Craving."

BACK IN 1864

Grandfather Rubbed Out His Rheumatism with

Dr. Jones Liniment

THE GOOD OLD FASHIONED

BEAVER OIL

IT'S JUST AS GOOD NOW

As in Civil War Days. Today you can buy it at any Good Drug Store

NO NEED TO SUFFER FROM PAINS OF Rheumatism, Lumbago, Sciatica, Neuralgia, Backache, Sore Muscles, Stiff Joints, Lameness or Inflammation

THIS FAMOUS OLD FORMULA GIVES INSTANT-MAGICAL RELIEF.

Just pour a little on the palm of your hand and rub it gently on the spot that hurts, and aching misery will vanish.

It penetrates—it soothes and never burns or blisters.

Three Sizes, 30, 60 and 1.20

Keep a bottle handy for family use.

LOOK FOR THE BEAVER ON EVERY PACKAGE.

IF YOU HAD A NECK AS LONG AS THIS FELLOW AND HAD SORE THROAT ALL THE WAY DOWN

TONSILINE

WOULD QUICKLY RELIEVE IT

35c. and 60c. Hospital Size, $1. ALL DRUGGISTS

"CAP" STUBBS, OR THE DAY AFTER By EDWINA

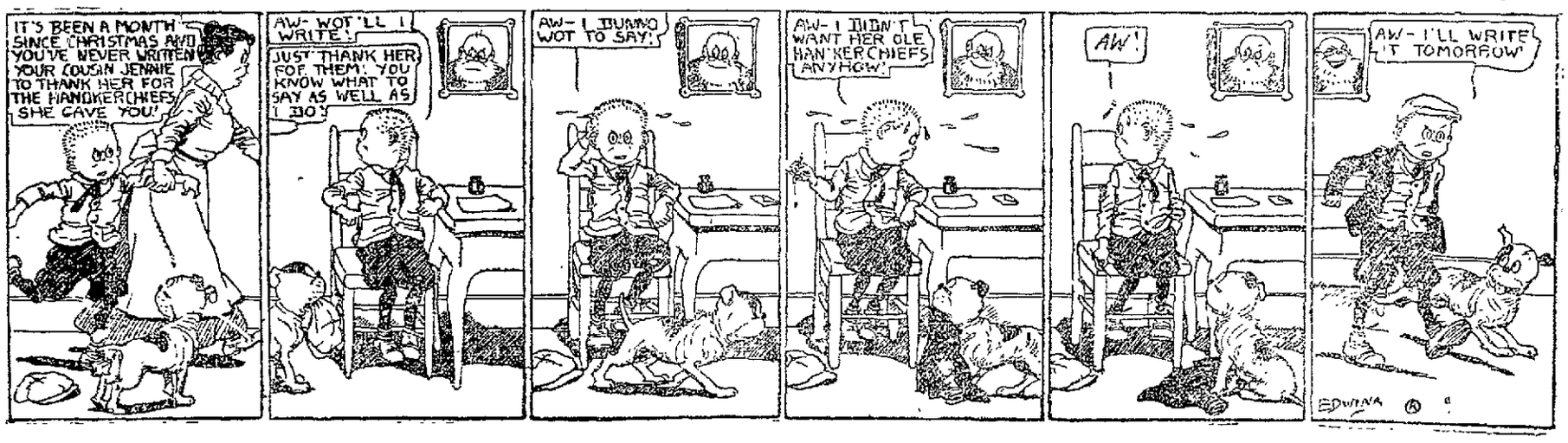

The THIRTEENTH COMMANDMENT

by RUPERT HUGES

COPYRIGHT BY HARPER & BROTHERS

CHAPTER XXI.

The next day her fears of Wetherell and of Leila were rekindled. She went down to ask Bayard to help her trace Clay. Bayard was out and Leila was on the point of leaving. She was dressed in her killingest frock and hat and generally accoutered for conquest.

"Aren't we grand!" Daphne cried. "You look like a million dollars. Where are you off to?"

"Going for a little spin."

"Who with?"

Leila hesitated a moment, then answered, with a challenging defiance: "With Mr. Wetherell. Any objection?"

Daphne disapproved and felt afraid; but when Bayard came in unexpectedly early and asked for Leila Daphne lied inevitably and said she did not know where she was.

She tried to be casual about it, but Bayard caught fire at once. He was already in a state of tindery irritability, and Daphne's efforts to reassure him as to Leila's innocence of any guile only angered him the more.

He kept leaning out of the window and staring down into the street. Finally, espying Leila in Wetherell's car when it approached the apartment house, he dashed to the elevator and met the two at the curb.

When Leila got out she was startled to see him standing at her elbow. There was nothing for her to do but make the introductions.

"Oh, it's you, dear!" she fluttered. "I want you to meet Mr. Wetherell. Mr. Wetherell, my husband."

"Ah, really!" Wetherell exclaimed, trying to conceal his uneasiness. "This is a bit of luck! I've heard so much about you! Your wife does nothing but sing your praises."

"Won't you come up?" said Bayard ominously.

"Er—thanks—no, not today. I'm a trifle late to an—er—appointment."

"Then I'll have a word with you here," said Bayard. "Run along, Leila; I'll join you in a minute."

He said it pleasantly, but Leila was terrified. The spectacle of rival bucks locking horns in her dispute is not altogether enjoyable to a civilized doe. Leila went into the vestibule and watched through the glass door, expecting a combat. She could not hear Bayard saying:

"Mr. Wetherell, I'd thank you to pay your attentions elsewhere."

"What's that?" Wetherell gasped at the abrupt attack.

"Your attentions to Mrs. Kip are very distasteful to me."

"My dear fellow, I hope you don't imagine for one moment that— Why, your wife is the finest little girl in the world!"

"That's for me to say, not you!"

"My word! this is amazing!"

"It is, indeed. It will be more than that if you come around again. Did you hear that your country was at war?"

"I had."

"Well, a big, strapping fellow like you ought to be over there fighting for his country instead of looking for trouble here."

Wetherell's panic at the domestic situation was forgotten in the attack

"Had You Heard That Your Country Was at War?"

on his patriotism. He drew himself up with an unconsciously military automatism and said, "I fancy I'm doing as much service here as I could do over there."

"More, perhaps," Bayard sneered, with contemptuous irony. "But that's your business, not mine. Mrs. Kip is my business and I don't intend to have her subjected to your—your attentions. I'm trying to be neutral, but by— Well, I've warned you. Good day!"

Bayard joined Leila in the vestibule and they went up in the elevator together. She waited till they were in their own apartment before she demanded an account of the conversation.

He told her in a rage and she flew into another. She divided her wrath between Bayard and Daphne. There was enough for both. Daphne tried to escape, but, being cornered, proceeded to fight back, whereupon Leila denounced her to Bayard and told of her ride with Duane.

It was a right good fight and getting well beyond the bounds of discretion when the telephone announced that Clay Wheburn was calling.

Nobody imaginable would have been welcome in that battlefield, but Clay seemed peculiarly ill timed. Bayard went to the telephone and called down:

"Tell him we're out."

"Yes, sir."

Evidently the telephone was taken from the hallman's hand, for Clay's voice roared in Bayard's ear:

"I hear you, you old villain. I know you're in, and I'm coming up. It's a matter of life and death. I'm on my way up now."

It seemed decenter that Leila and Daphne should disappear, since Bayard had said that they were all out. The women retreated to Leila's room as a good colgn of audition.

When Bayard opened the door Clay swept in like a March gale. He flung himself at Bayard and clenched his elbows in his hands and roared:

"Bayard! Bayard! It's come! We're rich! We're made! Eureka! Uneeda! Munitions! Wow! Listen! The other night while I was trailing a job in darkest New Jersey I ran across a little clue, and a little man who told me a little secret. The Germans have been getting ready for this war for years, piling up guns and ammunition for Der Tag. The other countries were caught only half ready. They have stopped the Germans on the Marne, but they've been using their shells at such a rate that the famine is near. Their only hope is to buy supplies of us. They're going to dump enough contracts on this country to furnish about a million dollars to every citizen. Their agents are pussy-footing round to distribute contracts quietly.

"The Bethlehem Steel company has gathered in a big lot of them, and I had a tip that the stock was going to boom; so are a lot of other stocks. I'd sell my right arm for a little cash. But there's no market for detached right arms, so I used mine to sign up a few little contracts for placing contracts, and I've plucked them and brought them to you." He broke into dance and whirled Bayard off his feet.

Bayard tried to be patient. "That's all very interesting, Clay, but take your delusions down to Bellevue, where they'll put you in the right cell. What can you or I do with ammunition contracts?"

"Accept 'em, you blamed ijit! Open up your old shut-up factory and get busy."

"We have no machinery for making ammunition."

"Get it, then, or adapt your machinery! They need millions of each article, for there are millions of men in the field using up what they've got so fast that it's only a matter of weeks before they'll be desperate."

Bayard began to see the scheme—also the obstacles. "But it takes money to make those things. Where will we get the cash for the pay rolls and the raw materials?"

"From the banks! The banks are bursting open with idle money; it's rotting on their hands!"

Bayard went aglow with the realization of the opportunity. He began to tremble at the vision of the sudden avalanches of wealth pouring down the bleak mountains of despair. He could hear the roar of the Niagaras of gold.

Daphne and Leila came rushing from concealment. Clay's beatitude was so complete that he forgot his resentments and kissed them both.

TO BE CONTINUED.

SALTS IS FINE FOR KIDNEYS, QUIT MEAT

Flush the Kidneys at Once When Back Hurts or Bladder Bothers.

No man or woman who eats meat regularly can make a mistake by flushing the kidneys occasional, says a well-known authority. Meat forms uric acid which clogs the kidney pores so they sluggishly filter or strain only part of the waste and poisons from the blood, then you get sick. Nearly all rheumatism, headaches, liver trouble, nervousness, constipation, dizziness, sleeplessness, bladder disorders come from sluggish kidneys.

The moment you feel a dull ache in the kidneys or your back hurts, or if the urine is cloudy, offensive, full of sediment, irregular of passage or attended by a sensation of scalding, get about four ounces of Jad Salts from any reliable pharmacy and take a tablespoful in a glass of water before breakfast for a few days and your kidneys will then act fine. This famous salts is made from the acid of grapes and lemon juice, combined with lithia and has been used for generations to flush clogged kidneys and stimulate them to activity, also to neutralize the acids in urine so it no longer causes irritation, thus ending bladder disorders.

Jad Salts is inexpensive and cannot injure; makes a delightful effervescent lithia-water drink which all regular meat eaters should take now and then to keep the kidneys clean and the blood pure, thereby avoiding serious kidney complications.—Adv.

Then use our classified column. Results will follow.

Patronize those who advertise.

Only One Corn Peeler, "Gets-It"

Stop Corn Pains; See Corn Peel Off.

It is just when a corn hurts that you want to feel surest about getting rid of it. Why take chances of keeping the corn and having the pain grow worse? You'll use "Gets-It" anyhow, sooner or later; might as well use it sooner. Then you are absolutely sure that the corn will loosen from your toe so that you can peel the whole thing off painlessly with your fingers, in one complete piece—just like peeling a banana. It takes a second or two to apply "Gets-It." There's no fussing or puttering. Corn-pains will vanish—that'll keep you sweet while the "Gets-It" does the rest. Nothing new for corns has been discovered since "Gets-It" was born. Follow the judgment of the millions; use "Gets-It" and be sure to be corn and pain free! You'll say it's magic.

"Gets-It," the guaranteed, money-back corn-remover, the only sure way, costs but a trifle at any drug store. M'f'd by E. Lawrence & Co., Chicago, Ill.

The Only Peelin-Off Way is "Gets-It."

Sold in Connellsville and recommended as the world's best corn remedy by A. A. Clarke, Connellsville Drug Co.

Sound Judgment

Do you realize the importance of sound judgment in the handling of an estate? Appoint the Title & Trust Co. of Western Pennsylvania as your Executor and you are assured of management that meets every requirement.

This is the only bank in this community paying 4% interest on savings accounts.

Title and Trust Company of Western Pennsylvania
Connellsville

Just Gaze Upon This Price → $16.75

Doesn't This Take You Back to Old Times Before the War?

It will make a whole lot of people feel good, especially those who are trying to make their homes more comfortable and attractive than ever in anticipation of the return of that boy or that man to whom home will hereafter mean more, much more than it ever meant before.

Just picture him sitting comfortably in your midst, reciting his many experiences—"AIN'T IT A G-R-R-R-AND AND GLORIOUS FEELING?"

This Rocker is not only a wondrous value, but is wondrously beautiful. It's one of those exceedingly popular designs, covered all over in that rich, golden brown, imitation Spanish leather. Springs in back as well as in seat—"Oh how you'll hate to go to bed in the evening." DON'T MISS IT!

It's Genuine Brass

But Our Price Is Only $26.75

We are speaking very conservatively when we say that every person who is fortunate enough to see this announcement and who avails himself of this remarkable offer will save

TEN DOLLARS

The war stopped the manufacture of Brass Beds and sent prices soaring, but we had an immense stock and we are going to keep on selling them just as if there had been no war.

We didn't pay war prices for them and we are not going to ask you to pay war prices either. Brass Beds will be scarce for a long time. The prices will never be as low as they have been. Brass Beds will always be fashionable, because there's nothing more beautiful. This is a massive, elegant bed. It has 2 inch posts and turnpuse T-BALL corner mounts. Like all of our Brass Beds — "IT'S GUARANTEED FOR LIFE" AGAINST TARNISHING.

The Home of the Columbia Grafonola

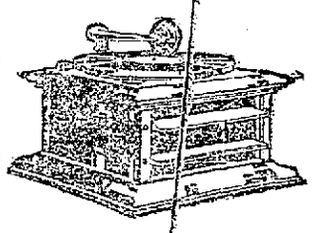

Come in and let us play for you on this wonderful life-toned instrument the latest Columbia Records. You can put a Columbia Grafonola in your home at very little cost.

This Portable Model With 12 Selections For Only **$25.10**

EASY TERMS $1.00 A WEEK.

Comparisons Always Prove You'll Do Better at

The Rapport-Featherman Co.

Connellsville's Most Dependable Furniture Store.

WHY NOT TRY POPHAM'S ASTHMA MEDICINE
SOLD BY ALL DRUGGISTS PRICE $1.00
6 BOXES FOR $5.00
TRIAL PACKAGE BY MAIL 10c.
WILLIAMS MFG. CO., Props. Cleveland, O.

For sale by C. Roy Hetzel, druggist.

CUSTOM COAL
De Haven Coal Co.
Tri State 834

Clear the Skin

A beautiful complexion is the outward mark of good blood and a healthy body. When the stomach, liver and blood are in good order, the skin is clear and lovely. Unsightly blotches, pimples, eruptions and sallowness show the need of Beecham's Pills to stimulate and regulate the vital organs and improve the circulation. Good health and better looks soon follow the use of

BEECHAM'S PILLS

Directions of Special Value to Women are with Every Box. Sold by druggists throughout the world. In boxes, 10c., 25c.

M & W WIREWHEEL AND BEARING SERVICE
ALL MAKES OF BEARINGS

PROMPT DELIVERY ON ALL MAKES OF
WIRE WHEELS AND BEARINGS

You will find it convenient to place your orders for wire wheels, bearings and parts with us, as we carry a complete stock of all makes and can give you orders prompt shipments.

LIFE-OUR QUICK REPAIR SERVICE
ADDRESS DEPT. B CATALOG ON REQUEST

MILLER & WOODWARD, Inc.
5701-0255 Bigelow Blvd., PITTSBURGH, PA. Phone Schenley 4580

WEAR Horner's Clothing

J. B. Kurtz
NOTARY PUBLIC
AND REAL ESTATE.
South Meadow Lane,
Connellsville, Pa.

—PATRONIZE THOSE WHO ADVERTISE IN YOUR HOME PAPER—

KEEP IT SWEET

Keep your stomach sweet today and ward off the indigestion of tomorrow—try

KI-MOIDS

the new aid to digestion. As pleasant and as safe to take as candy.

MADE BY SCOTT & BOWNE
MAKERS OF SCOTT'S EMULSION

PETEY DINK—Seven-Eight-Nine-Ten. Carry Him Out, Boys — By C. A. VOIGHT

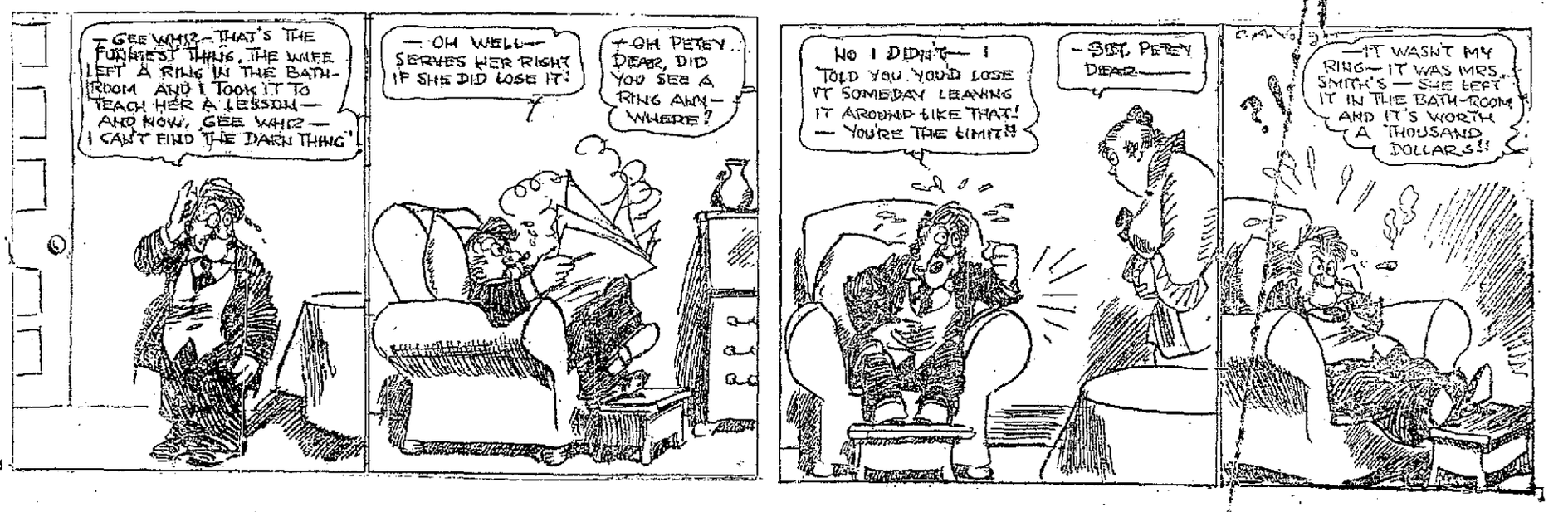

Connellsville
Uniontown

WRIGHT-METZLER CO

Connellsville
Uniontown

Premier White Event of the Year | Gold Bond Trading Stamps in Addition to All Reduced Prices. | Buy for the Family—for the Home!

THE SALE of WHITE

Begins Wednesday, February 5th—Ends Saturday, February 15th. Ten Days of Exceptional Value-Giving in All Lines of White Merchandise.

Planning the Annual February Sale of White was extremely difficult this year. The scarcity of embroideries, laces, linens, novelty materials and good muslin underwear was quite a hard problem to meet. But hard problems have a way of always calling forth best efforts, so no one will find any lack of pretty things—wearable things— in any department where such merchandise is sold. Everything will be carefully arranged, so selections may be made easily and quickly, and all savings will appear in plain figures.

The event is planned to continue for 10 days but many of the most desirabe and most closely-priced lots will be exhausted long before that time. So protect yourself and insure best selection by choosing this week. Gold Bond Trading Stamps will be given in addition to all reduced prices. See that you get one for every 10-cent purchase. They pay 4% in merchandise or 3% in cash on every $100 you spend.

White Sale!

Laces and Embroideries

—One lot Nainsook Embroidery Flouncing, 18 in. wide, neat solid designs, White Sale Price 50c yard.
—One lot Swiss Embroidery Baby Flouncing, 27 in wide, neat dainty designs, White Sale Price $1.50 yd.
—Convent embroidery edges, 3 to 7 in. wide, Nainsook with solid edges and small designs, White Sale Price 20c to 45c yard.
—40 inch Swiss all-over Embroidery, neat dainty designs suitable for waists or whole dresses, White Sale Price $2.00 yard.

Laces!

—Cotton torchon Lace Edges and Insertions, 1½ to 3 in. wide, White Sale Price 10c yard.
—One lot cotton cluny Lace Edges, 1 to 2½ in. wide, suitable for curtains and fancy work, White Sale Price 10c yard.
—One lot cotton cluny Lace Edges, ½ in. wide, suitable for children's garments, White Sale Price 10c yd.
—One lot val Insertions, regular at 65c to $2.00 for 12 yard bolt, White Sale Price 22c to 61c.
—Linen cluny Lace Edges and Bands, 2 to 5 in. wide, ecru, suitable for fancy work, White Sale Price 25c to 40c yard.

Ribbons!

—One lot light and dark Dresden Ribbons, 5 in. wide, values to 50c, the yard 39c.
—One lot light floral and dark Dresden Ribbons, 5 to 7 in. wide, values to 75c, the yard 49c.
—One lot Moire Ribbons, 5 in wide, red, rose, copen, mais pink, light blue white and black, Special at 39c yard.

New SPRING WHITE GOODS a Feature of the FEBRUARY SALE!

Now is the time to plan your Spring sewing, while the new Cottons are in their freshest beauty, and daily arriving to fill every available shelf in this department. As is our custom in these White Events we have given the greater portion of our Dry Goods Department to the showing of these lovely fabrics, which in their quality, charm, and infinite variety splendidly uphold our established reputation for the finest, most comprehensive stocks of novelty cottons in your city.

Voiles Flaxons Novelties

—Fancy White Voiles in plaids, checks, dots, stripes and figures, 36 to 40 inches wide, 85c to $1.25 yard.
—Plain White Cotton Voiles, 40, 42, 44 inches wide, at 35c, 50c, 75c, $1.00 yard.
—Plain White Flaxons, 40 inches wide, at 40c, 50c, 65, 85c yard.
—White Piques, 27 to 36 inches wide, at 30c to $1.00 yard.
—White Poiret Twill, 36 inches wide, at 85c to $1.25 yard.
—White Organdies, imported and domestic, sheer, washable qualities, 40, 42, 44 inches wide, at $1.00, $1.25, $1.35, $1.75 yard.

White Goods Specials!

—500 yards Blue Bird Mull, 36 in. wide, pure white, soft finish, regular at 35c, White Sale Price 25c yard.
—400 yards 32 in. Imperial Chambray Gingham, blue and white checks, pink and white checks, plain blue, regular at 50c, White Sale Price 32c yard.
—100 Bolts 36 in. Longcloth, soft chamois finish, 10 yard lengths, regular at $3.35 bolt, White Sale Price $2.85 Bolt. Will not cut.
—50 Bolts Sheer White Nainsook, 12 yard bolts, regular at $4.00 White Sale Price $3.00 bolt. Will not cut.
—300 yards 36 inch Killarney Linen, special at 38c yard.
—100 yards 36 inch Nurses' Cloth, regular at 75c. White Sale Price 58c yard.
—200 yards 36 inch Ivory Cotton Wash Satin, regular at $1.00. White Sale Price 68c yard.

"Box" Nainsooks Moderately Priced

—"Japanese Nainsooks," they are known as by many people, and they have hundreds of friends. They are of such fine texture that they are used for baby garments or exquisite bits of lingerie.

36 inch Priscilla Nainsook
10 yard Boxes $5.00 Box.
39 inch Cinderella Nainsook,
10 yard Boxes $6.50 Box.
42 inch Kamura Nainsook,
10 yard Boxes $7.50 Box.

White Sale!

DOMESTICS

All Standard Quality or Better

—1000 yards Standard Lancaster Ginghams, special in the White Sale, at 22c yard.
—2000 yards Hill and Lonsdale Bleached Muslin, regular at 30c, White Sale Price 25c yard.
350 yards 17 in. all line Bleached Russian Crash, regular at 32c, White Sale Price 27c yard.
—250 yards 17 in. pure white Cotton Huck Toweling, regular at 30c, White Sale Price 25c yard.
—Full bleached Canton Flannel, 27 in. wide, 35c values 25c yd., 30c values 20c yd.
—Bleached Outing Flannel, 27 in. wide, heavy tulled, full bleached, 35c values, White Sale Price 25c yard.
—150 yards Fancy Marquisette, 36, 40 in. wide, edges, slightly soiled, regular at 55c to 65c, White Sale Price 40c yard.
—800 yards 40 in. Marquisette, white and creamy, values up to 45c, White Sale Price 35c yard.
—500 yards Union and all linen Crash, short lengths of 1 to 5 yds., Save 3c to 6c a yard.
—1000 yards 27 in. Bates Gingham, short lengths, assorted styles, stripes, checks, plaids, plain, values 45c, White Sale Price 30c yd.

Bedding!

—100 Oneida Sheets, 81x90, seconds of Utica, regular at $2.25, Sale Price $1.55 each.
—250 Wearwell bleached Sheets, first quality, same as Mohawk $1.95 values $1.60 each.
—68x80 in. Hemmed Bedspreads, $1.65 values $1.25 each.
—80x90 in. cut-corner scalloped Bedspreads, $3.50 values $2.65 ea.

Neckwear	Umbrellas	Stationery	Band Aprons	Children's Dresses	House Dresses	Porch Aprons
One lot slightly soiled Neckwear, Special in the sale at	Covered With American taffeta, 8 ribbed frame, plain wood handles	One lot Eaton's Louisine Boxed Paper and Envelopes	One lot Ladies' Band Aprons, Popular style, White Sale Special	Children's Wash Dresses, ages 6 to 14 years, White Sale Special	Ladies' House Dresses, assorted colors and styles, White Sale Special	Ladies' Porch Aprons, good colors and styles, White Sale Special
Half Price	$1.50 Values $1.25	40c Values 32c	$2.00 Values $1.49	Reduced 25%.	Reduced 25%.	Reduced 25%.

February White Sale!

W. M. SILKS

The finest silks displayed in this city and in the gest assortment.

Georgette Crepe, Crepe-de-Chine, Crepe Meteor Chiffon, Taffeta, Dress Satins, Poplins, Novelty Dress and lining Silks, printed foulards.

Lingerie Silks

36 inch Washable Satins in Ivory and Flesh, heavy quality, to retail at $2.00, $2.25, $2.50, $2.75 the yard.

SPECIAL!

—115 yards 36 inch Wash Satin in Ivory and Flesh, regular at $2.50, White Sale Price $2.15 yard.

Other Silks.

—36 inch Ivory Habutai to retail at $1.50 the yard.
—27 inch Ivory Jap to retail at 75c the yard.
—36 inch Ivory Chiffon Taffeta to retail at $1.50 the yd.
—36 inch Ivory Messalines to retail at $1.85 the yard.
—36 inch Ivory Bengalines to retail at $2.25 the yard.
—40 inch Ivory Crepe-de-Chines to sell for $2.25, $2.50, $2.75 the yard.
—40 inch Ivory Silk Jersey, at $3.50 the yard.
—40 inch Ivory Crepe Taffeta at $3.75 the yard.
—40 inch Ivory Crepe Meteor at $3.75 the yard.

SPECIAL!

—100 yards 40-inch Crepe-de-Chine in flesh and ivory, regular at $2.50 the yard, White Sale Price $2.15 the yd.

February White Sale!

HANDKERCHIEFS

—500 slightly mussed Handkerchiefs, plain or embroidered, plain white and colored, regular at 20c to 35c. Sale Price One-Fourth Off.
—125 Plain White line Handkerchiefs, hemstitched, regular 35c. White Sale Price 25c.
—Women's Chamoisette Gloves, white and pongee, all sizes, regular at 75c and 85c. White Sale Price 58c pair.
—Kayser White Silk Gloves, all double finger tipped and guaranteed, during White Sale 75c a pair. After that 85c.

February White Sale!

TOILET GOODS

—Kadory's 40c Talcum Powder 25c Box.
—Kadory's 65c Face Powder 45c Box.
—Army Soap, 10c value Sale Price 3c cake.
—Peroxide, and Cocoa Oil Soap, 15c value, Sale Price 2 cakes 15c.
—Palmolive Soap, 15c value, White Sale Price 10c.
—Gleanwell Hair Brushes, three shapes, Special at 65c.
—Smirnoff's 50c Shampoo, 39c Package.
—Smirnoff's 30 Bath Salts 15c Cake.

Annual February Sale!

UNDERMUSLINS

Enormous Stocks of Clean White Merchandise Offered at Most Attractive Price Reductions

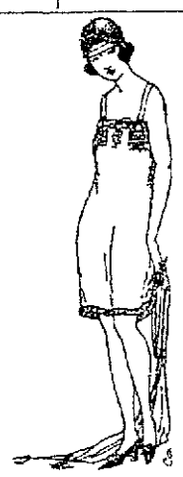

Lace and Embroidery Trimmed Petticoats

$1.00 Kinds 79c	$2.50 Kinds $1.95	$5.00 Kinds $3.95
$1.50 Kinds $1.29	$3.00 Kinds $2.18	$6.95 Kinds $5.95
$2.00 Kinds $1.69	$4.00 Kinds $3.50	$7.95 Kinds $6.95

For Stout Women

Drawers, Chemise, Gowns, Skirts, Extra Sizes H. N. L. S. or L. N. S. S. Styles.

EX. SIZE DRAWERS,
—$2.00 Kinds $1.50
—$2.25 Kinds $1.89
—$2.50 Kinds $2.19
—$3.25 Kinds $2.89

EX. SIZE CHEMISE.
—$2.50 Kinds $2.19
—$3.25 Kinds $2.89
—$3.50 Kinds $2.95
—$4.00 Kinds $3.48

EX. SIZE GOWNS.
—$2.50 Kinds $2.19
—$3.00 Kinds $2.69
—$3.25 Kinds $2.89
—$4.00 Kinds $3.48

EX. SIZE SKIRTS.
—4.00 Kinds $3.48
—5.00 Kinds $4.50
—$6.00 Kinds $5.50
—7.00 Kinds $6.50

Lace and Embroidery Trimmed Chemise

Regular Sizes.

—Regular 75c Kinds 48c
—Regular $1.50 Kinds $1.29
—Regular $2.00 Kinds $1.69
—Regular $2.50 Kinds $2.19
—Regular $3.50 Kinds $2.95
—Regular $4.50, $5 Kind $3.95

Lace and Embroidery Trimmed Gowns

Low Neck Short Sleeves, Regular Sizes

—Regular 85c Kinds 69c
—Regular $1.25 Kinds 95c
—Regular $1.50 Kinds $1.29
—Regular $3.00 Kinds $2.48
—Regular $3.50 Kinds $2.95
—Regular $4.00 Kinds $3.59
—Regular $5.00 Kinds $3.95
—Regular $5.95 Kinds $4.95

Corset Covers

Reg. Sizes.

—50c Kinds 39c
—75c, 85c Kinds 59c
—$1.00, $1.25 Kinds 89c
—$2.50 Kinds $1.95

Drawers

Reg. Sizes.

—75c Kinds 59c
—$1.00 Kinds 79c
—$1.50 Kinds $1.29
—$2.00 Kinds $1.69

One Lot

Combination Corset Covers and Petticoats Reduced One-Third.

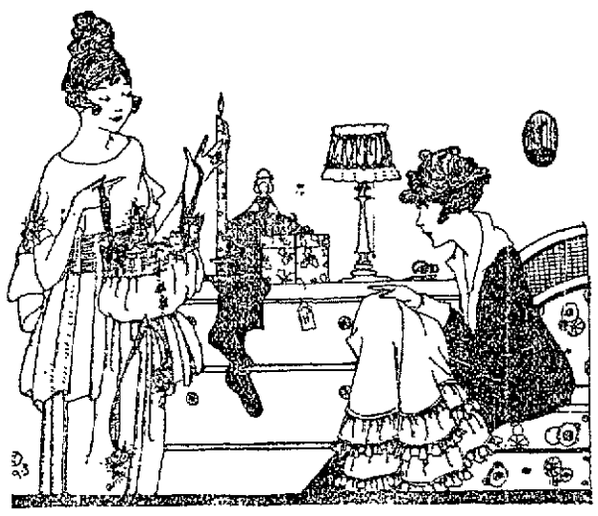

Knit Underwear

—120 pure white Swiss Ribbed Gauze Vests, sleeveless, regular sizes only. 50c values 39c.
—200 gauze weight Bodice Vests, regular and extra sizes, 30c and 35c values 22c.
—200 Umbrella Union Suits, low neck, no sleeves, lace knee, 85c values 48c.
—100 odd wool and cotton Union Suits, vests and pants, Half Price.
—$2 to $2.25 Cotton Union Suits $1.50.

February White Sale!

ART NEEDLEWORK

—Complete new Spring line of Royal Society Packages Art Needlework, including stamped and made-up Underwear, Children's stamped Dresses, Cushions, Doilies, Scarfs and Squares. Spring line finished models also ready.
—Stamped White Centers, all sizes 18 to 45 inches, various designs, at 35c, 75c, 85c upward.
—100 Pairs Stamped Muslin Pillow Cases, good standard quality Muslin, assorted designs, $2.00 values, Sale Price $1.75 Pair.
—Made up Night Gowns, stamped in various designs, some styles with yokes to be crocheted, good quality Nainsook, at $1.50, $1.65 to $2.25 each.
—Stamped White Scarfs, various lengths and designs, at 90c to $1.90 each.
—Complete line of stamped underwear including bloomers, combination suits, Princess slips, vests, Billy Burkes, and Night Gowns, featuring the latest designs in stamping.
—Complete stock of those popular MINERVA YARNS in all the new Spring shades.

February White Sale!

HOSIERY

Silk—Lisle—Cotton
Women's and Children's

—250 pairs Women's white mercerized Lisle Hose, sizes 8½ to 10, regular 50c values. White Sale Price 35c; 3 pairs for $1.00.
—150 pairs Women's Fibre Silk Boot Hose, white only, regular at 75c. White Sale Price 58c pair.
—100 pairs Women's pure thread Silk Hose, sizes 8½ to 10, double lisle tops, heels, soles and toes. Regular at 3.25. White Sale Price $1.75 pair.
—350 pairs Children's white ribbed Hose, sizes 7 to 9½, extra special at 25c pair. No more at this price when these are gone. Buy your entire season's needs.

February White Sale!

LINENS

—70 inch mercerized Cotton Damask, various neat floral patterns, regular $1.00 values. White Sale Price 85c the yard.
—Part linen Damask, 70 inches wide, three floral patterns to choose from, regular at $2.00. White Sale Price $1.50 the yard.
—Part line bleached Damask, extra heavy quality, beautiful floral patterns, regular $2.75 values, White Sale Price $2.00 the yard.
—Many other splendid values in both table and decorative Linens besides these advertised.